

# Intrada

Opr: W. Janiszewski

tempo marsza

na podniesienie

- Flet (Flute)
- Klarnet B 1 (Clarinet B 1)
- Klarnet B 2 i 3 (Clarinet B 2 and 3)
- Saks alt 1 i 2 (Alto Saxophone 1 and 2)
- Saks tenor 1 i 2 (Tenor Saxophone 1 and 2)
- Saks baryton (Baritone Saxophone)
- Kornet 1 (Horn 1)
- Kornet 2 (Horn 2)
- Trąbka B 1 i 2 (Trumpet B 1 and 2)
- Róg F 1 i 2 (French Horn 1 and 2)
- Róg F 3 i 4 (French Horn 3 and 4)
- Puzon 1 i 2 (Trombone 1 and 2)
- Puzon 3 i 4 (Trombone 3 and 4)
- Tenor (Tenor)
- Baryton (Baritone)
- Tuba 1 i 2 (Tuba 1 and 2)
- Werbel (Drum)

Flet

# Intrada

na podniesienie

Opr: W. Janiszewski

tempo marsza

©MirMur 2011

# Klarnet B 1

# *Intrada* na podniesienie

Opr: W. Janiszewski

tempo marsza

Kor. 1

©MirMur 2011

Klarnet B 2 i 3

# *Intrada*

na podniesienie

Opr: W. Janiszewski

tempo marsza

©MirMur 2011

Saks alt 1 i 2

# *Intrada*

na podniesienie

Opr: W. Janiszewski

**tempo** marsza

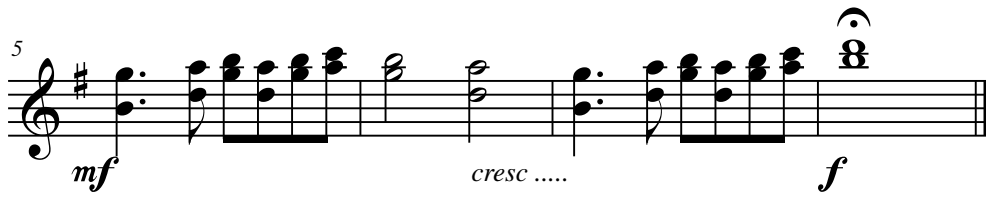
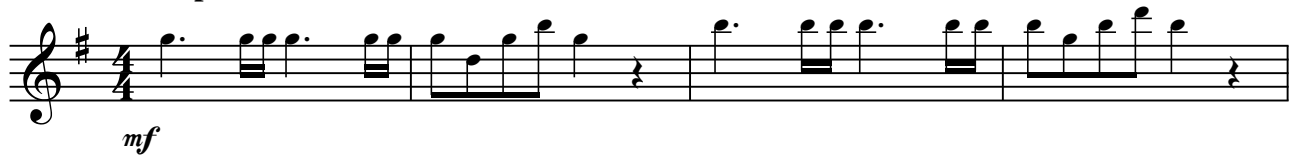

©MirMur 2011

Saks tenor 1 i 2

# *Intrada*

na podniesienie

Opr: W. Janiszewski

tempo marsza

©MirMur 2011

Saks baryton

# *Intrada*

na podniesienie

Opr: W. Janiszewski

tempo marsza

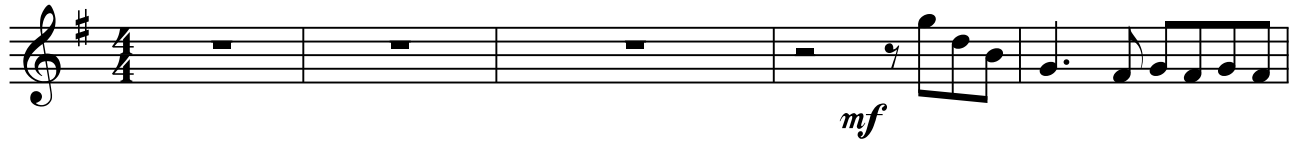

©MirMur 2011

# Kornet 1

# *Intrada* na podniesienie

Opr: W. Janiszewski

tempo marsza

©MirMur 2011

# Kornet 2

# *Intrada*

na podniesienie

Opr: W. Janiszewski

tempo marsza

2

*mf*

5

*cresc .....*

*f*

©MirMur 2011

Trąbka B 1 i 2

# *Intrada*

na podniesienie

Opr: W. Janiszewski

tempo marsza

*cresc* .....

*f*

©MirMur 2011

# Róg F 1 i 2

# Intrada

na podniesienie

Opr: W. Janiszewski

tempo marsza

©MirMur 2011

Róg F 3 i 4

# *Intrada*

na podniesienie

Opr: W. Janiszewski

tempo marsza

**3**

©MirMur 2011

# Puzon 1 i 2

# Intrada

na podniesienie

Opr: W. Janiszewski

tempo marsza

5

©MirMur 2011

Puzon 3 i 4

# Intrada

na podniesienie

Opr: W. Janiszewski

tempo marsza

3

*mf*

6

*cresc .....*

*f*

©MirMur 2011

Tenor

# *Intrada*

na podniesienie

Opr: W. Janiszewski

tempo marsza

©MirMur 2011

Baryton

# *Intrada*

na podniesienie

Opr: W. Janiszewski

tempo marsza

©MirMur 2011

# Perkusja

# Intrada

na podniesienie

Opr: W. Janiszewski

tempo marsza

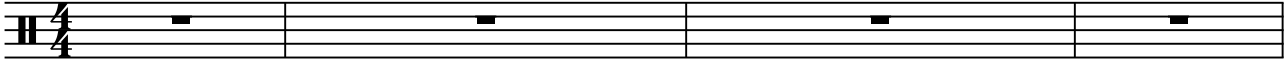

5

*mf*

*cresc .....*

*f*

©MirMur 2011