

# Rycerze FLORIANA

/marsz/

Muz. B. Szulia  
Słowa: Jerzy Skokowski

- Flutes:** Flut 1 and Flut 2, both playing *Sygnal Str. Poż.*
- Clarinets:** Klarnet in B $\flat$  1, Klarnet in B $\flat$  2, and Klarnet in B $\flat$  3, all playing *Sygnal Str. Poż.*
- Saxophones:** Alt Sax. 1, Alt Sax. 2, Tenor Sax., and Baritone Sax., all playing *Sygnal Str. Poż.*
- Trumpets:** Trąbka 1 (Gl. III) and Trąbka 2 (Gl. II), both playing *Sygnal Str. Poż.*
- Horns:** Horn in E $\flat$  1, Horn in E $\flat$  2, and Horn in E $\flat$  3, all playing *Sygnal Str. Poż.*
- Reeds:** Puzon 1 and Puzon 2, both playing *Sygnal Str. Poż.*
- Drums:** Perkusja (Drum)
- Brass:** Kornet 1 (Gl. I), Kornet 2 (Gl. II), Tenor 1, Tenor 2, Baryton, Tuba 1, and Tuba 2, all playing *Sygnal Str. Poż.*

The score is in 4/4 time and features a variety of musical notations including rests, notes, beams, slurs, and triplets. A first ending bracket is present at the top right of the score.

Musical score for Rycerze FLORIANA, page 2. The score includes parts for Flutes (Fl. 1, 2), Clarinets (B♭ Kl. 1, 2, 3), Saxophones (A. Sx. 1, 2, T. Sx., B. Sx.), Trumpets (Tr. 1, 2), Horns (Hn. 1, 2, 3), Percussion (Puz. 1, 2), Percussion (Perk.), Cori (Kor. 1, 2), Tenors (Ten. 1, 2), Baritone (Bar.), and Tubas (Tuba 1, 2). The score is in 3/4 time and features various musical notations including triplets, slurs, and dynamics such as *mf*.

18

Fl. 1

Fl. 2

B $\flat$  Kl. 1

B $\flat$  Kl. 2

B $\flat$  Kl. 3

A. Sx. 1

A. Sx. 2

T. Sx.

B. Sx.

Tr. 1

Tr. 2

Hn. 1

Hn. 2

Hn. 3

Puz. 1

Puz. 2

Perk.

Kor. 1

Kor. 2

Ten. 1

Ten. 2

Bar.

Tuba 1

Tuba 2

3

23

Fl. 1

Fl. 2

B♭ Kl. 1

B♭ Kl. 2

B♭ Kl. 3

A. Sax. 1

A. Sax. 2

T. Sax.

B. Sax.

Tr. 1

Tr. 2

Hn. 1

Hn. 2

Hn. 3

Puz. 1

Puz. 2

Perk.

23

Kor. 1

Kor. 2

Ten. 1

Ten. 2

Bar.

Tuba 1

Tuba 2

1.

2.

# Rycerze FLORIANA

Flet 1

/marsz/

Muz. B. Szulia  
Słowa: Jerzy Skokowski

Sygnal Str. Poż.

MirMur Sk-ce

# Rycerze FLORIANA

Flet 2

/marsz/

Muz. B. Szulia  
Słowa: Jerzy Skokowski

Sygnal Str. Poż.

2

*f*

6

10

*mf*

14

*cresc. ....*

18

*f*

24

1. 2.

MirMur Sk-ce

# Rycerze FLORIANA

Klarnet in B $\flat$  1

/marsz/

Muz. B. Szulia  
Słowa: Jerzy Skokowski

Sygnal Str. Poż. 2 *tr*

7 *f*

12 *mf* ②

16 *cresc. ....*

20 *f* ③

26 1. 2.

MirMur Sk-ce

# Rycerze FLORIANA

Klarnet in B $\flat$  2

/marsz/

Muz. B. Szulia  
Słowa: Jerzy Skokowski

Sygnal Str. Poż. 2

7

12

17

26

*f*

*mf*

*cresc. ....*

*f*

1.

2.

MirMur Sk-ce

# Rycerze FLORIANA

Klarnet in B $\flat$  3

/marsz/

Muz. B. Szulia  
Słowa: Jerzy Skokowski

Sygnal Str. Poż.

2

MirMur Sk-ce

# Rycerze FLORIANA

Alt Sax. 1

/marsz/

Muz. B. Szulia  
Słowa: Jerzy Skokowski

Sygnal Str. Poż.

6

10

15

19

25

*f*

*mf*

*cresc. ....*

*f*

1. 2.

MirMur Sk-ce

# Rycerze FLORIANA

Alt Sax. 2

/marsz/

Muz. B. Szulia  
Słowa: Jerzy Skokowski

Sygnal Str. Poż.

2

*f*

6

10

*mf*

15

*cresc. ....*

19

*f*

25

1.

2.

MirMur Sk-ce

# Rycerze FLORIANA

Tenor Sax.

/marsz/

Muz. B. Szulia  
Słowa: Jerzy Skokowski

Sygnal Str. Poż.

2

①

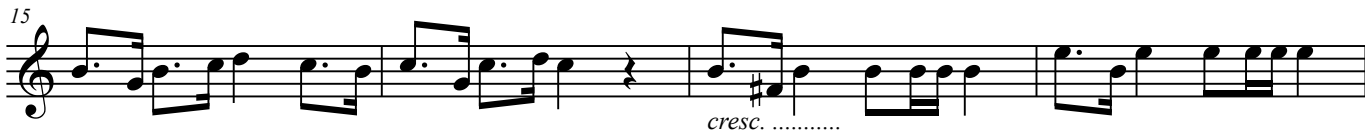
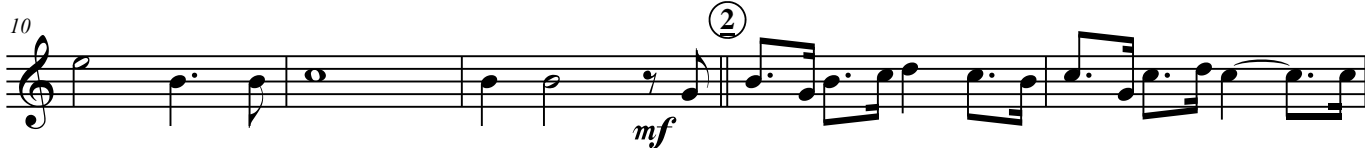

MirMur Sk-ce

# Rycerze FLORIANA

Baritone Sax.

/marsz/

Muz. B. Szulia  
Słowa: Jerzy Skokowski

Sygnal Str. Poż. 2

1

9

14

19

26

*f*

*mf*

*cresc. ....*

*f*

1. 2.

MirMur Sk-ce

# Rycerze FLORIANA

Trąbka 1

/marsz/

Muz. B. Szulia  
Słowa: Jerzy Skokowski

Gl. III Sygnał Str. Poż.

①

10

15

19

25

*f*

*mf*

*cresc. ....*

*f*

1. 2.

MirMur Sk-ce

# Rycerze FLORIANA

Trąbka 2

/marsz/

Muz. B. Szulia  
Słowa: Jerzy Skokowski

Gl. II Sygnal Str. Poż.

1. *f*

10 *mf*

15 *cresc. ....*

19 *f*

25

1. 2.

MirMur Sk-ce

# Rycerze FLORIANA

Horn in E $\flat$  1

/marsz/

Muz. B. Szulia  
Słowa: Jerzy Skokowski

Sygnal Str. Poż.

1

2

*f*

10

2

*mf*

15

*cresc. ....*

20

3

*f*

25

1. 2.

MirMur Sk-ce

# Rycerze FLORIANA

Horn in E $\flat$  2

/marsz/

Muz. B. Szulia  
Słowa: Jerzy Skokowski

Sygnal Str. Poż.

2

*f*

10

*mf*

15

*cresc. ....*

20

*f*

25

1. 2.

MirMur Sk-ce

# Rycerze FLORIANA

Horn in E $\flat$  3

/marsz/

Muz. B. Szulia  
Słowa: Jerzy Skokowski

Sygnal Str. Poż.

①

2

*f*

10

3

②

*mf*

15

*cresc. ....*

20

③

*f*

26

1.

2.

MirMur Sk-ce

# Rycerze **FLORIANA**

Róg F 1

/marsz/

Muz. B. Szulia  
Słowa: Jerzy Skokowski

Sygnal Str. Poż.

①

10

15

20

25

*f*

*mf*

*cresc. ....*

1. 2.

MirMur Sk-ce

# Rycerze **FLORIANA**

Róg F 2

/marsz/

Muz. B. Szulia  
Słowa: Jerzy Skokowski

Sygnal Str. Poż.

2

①

10

15

20

25

MirMur Sk-ce

# Rycerze FLORIANA

Róg F 3

/marsz/

Muz. B. Szulia  
Słowa: Jerzy Skokowski

Sygnal Str. Poż.

2

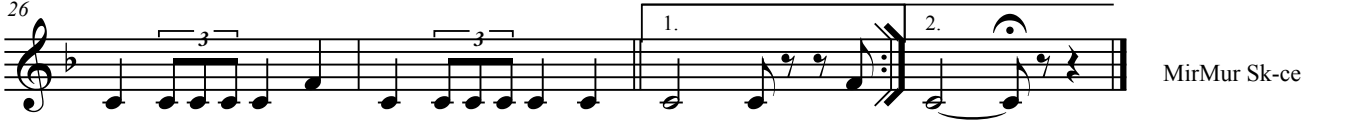
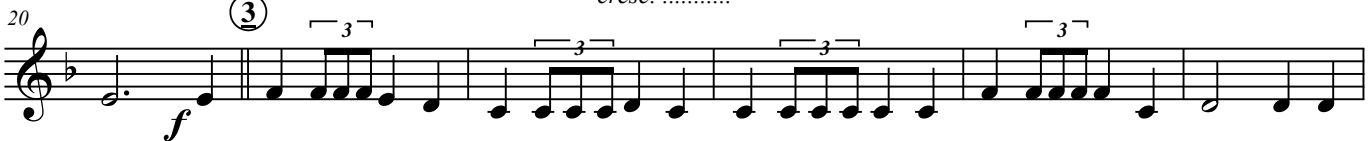

MirMur Sk-ce

# Rycerze FLORIANA

Kornet 1

/marsz/

Muz. B. Szulia  
Słowa: Jerzy Skokowski

Gl. I Sygnal Str. Poż.

①

10

15

19

25

*f*

*mf*

*cresc. ....*

*f*

1. 2.

MirMur Sk-ce

# Rycerze FLORIANA

Kornet 2

/marsz/

Muz. B. Szulia  
Słowa: Jerzy Skokowski

Gl. II Sygnał Str. Poż.

①

10

15

19

25

*f*

*mf*

*cresc. ....*

*f*

1. 2.

MirMur Sk-ce

# Rycerze FLORIANA

Perkusja

/marsz/

Muz. B. Szulia  
Słowa: Jerzy Skokowski

Sygnal Str. Poż.

①

10

15

20

26

*f*

*mf*

*cresc.*

②

③

MirMur Sk-ce

# Rycerze FLORIANA

Puzon 1

/marsz/

Muz. B. Szulia  
Słowa: Jerzy Skokowski

Sygnal Str. Poż.

2

*f*

6

10

*mf*

15

*cresc. ....*

19

*f*

25

*f*

MirMur Sk-ce

# Rycerze FLORIANA

Puzon 2

/marsz/

Muz. B. Szulia  
Słowa: Jerzy Skokowski

Sygnal Str. Poż.

2

*f*

10

2

*mf*

15

*cresc. ....*

20

3

*f*

26

3

1.

MirMur Sk-ce

# Rycerze FLORIANA

Tenor 1

/marsz/

Muz. B. Szulia  
Słowa: Jerzy Skokowski

Sygnal Str. Poż.

2

*f*

10

*mf*

15

*cresc. ....*

19

*f*

25

1. 2.

MirMur Sk-ce

# Rycerze FLORIANA

Tenor 2

/marsz/

Muz. B. Szulia  
Słowa: Jerzy Skokowski

Sygnal Str. Poż.

2

*f*

10

2

*mf*

15

*cresc. ....*

20

3

*f*

26

1. 2.

MirMur Sk-ce

# Rycerze FLORIANA

Baryton

/marsz/

Muz. B. Szulia  
Słowa: Jerzy Skokowski

Sygnal Str. Poż.

2

1

10

15

20

26

*f*

*mf*

*cresc. ....*

1. 2.

MirMur Sk-ce

# Rycerze FLORIANA

Tuba 1

/marsz/

Muz. B. Szulia  
Słowa: Jerzy Skokowski

Sygnal Str. Poż.

2

*f*

①

10

3

②

15

20

③

26

MirMur Sk-ce

# Rycerze FLORIANA

Tuba 2

/marsz/

Muz. B. Szulia  
Słowa: Jerzy Skokowski

Sygnal Str. Poż.

2

①

10

15

20

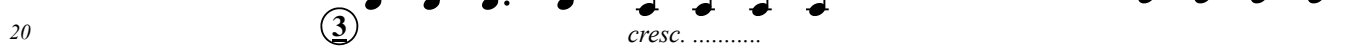

26

26

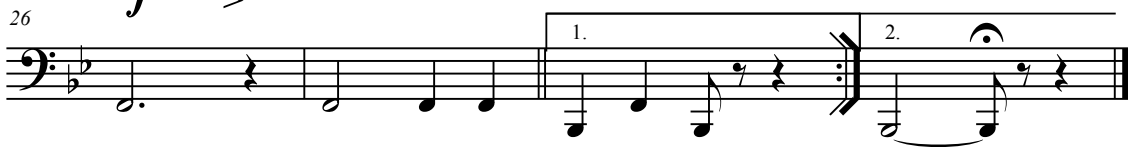

MirMur Sk-ce