

Boże coś Polskę

Opr.: W. Janiszewski

Allegro

(A)

- Flut**: Flute part, starting with a *f* dynamic and transitioning to *mf*.
- Klarnet B 1, 2, 3**: Clarinet parts in B-flat, each with *f* and *mf* dynamics.
- Saks. alt 1, 2**: Alto saxophone parts with *f* and *mf* dynamics.
- Saks. tenor 1, 2**: Tenor saxophone parts with *f* and *mf* dynamics.
- Saks. baryton**: Baritone saxophone part with *f* and *mf* dynamics.
- Kornet 1, 2**: Horn parts with *f* and *mf* dynamics.
- Róg F 1 i 2, 3 i 4**: French horn parts with *f* and *mf* dynamics.
- Puzon 1 i 2, 3 i 4**: Trumpet parts with *f* and *mf* dynamics.
- Tenor 1, 2**: Tenor saxophone parts with *f* and *mf* dynamics.
- Baryton**: Baritone saxophone part with *f* and *mf* dynamics.
- Tuba 1 i 2**: Tuba parts with *f* and *mf* dynamics.

Boże coś Polskę

Opr.: W. Janiszewski

Allegro

(A)

f *mf*

7

(B)

mp *cresc ...* *f*

14

dim ...

©MirMur Sk-ce

Boże coś Polskę

Opr.: W. Janiszewski

Allegro

(A)

7

(B)

14

©MirMur Sk-ce

Boże coś Polskę

Opr.: W. Janiszewski

Allegro

(A)

f *mf*

7

(B)

mp *cresc ...* *f*

14

dim ...

©MirMur Sk-ce

Boże coś Polskę

Opr.: W. Janiszewski

Allegro

(A)

(B)

©MirMur Sk-ce

Boże coś Polskę

Allegro

(A)

(B)

Boże coś Polskę

Opr.: W. Janiszewski

Allegro

(A)

(B)

©MirMur Sk-ce

Saks. tenor 2

Boże coś Polskę

Opr.: W. Janiszewski

Allegro

(A)

7

(B)

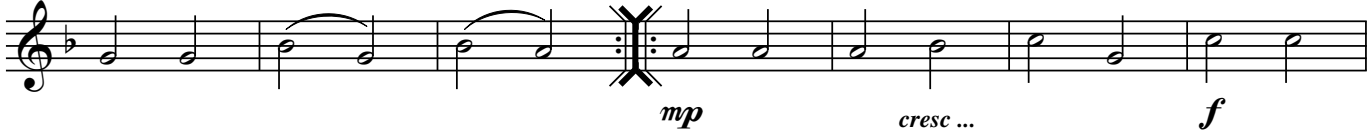

14

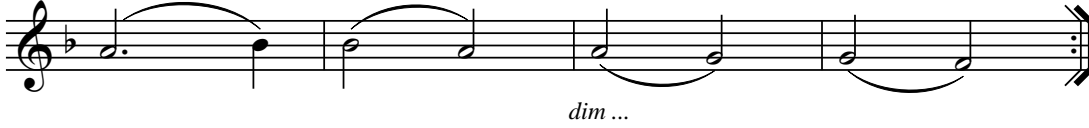

©MirMur Sk-ce

Saks. baryton

Boże coś Polskę

Opr.: W. Janiszewski

Allegro

(A)

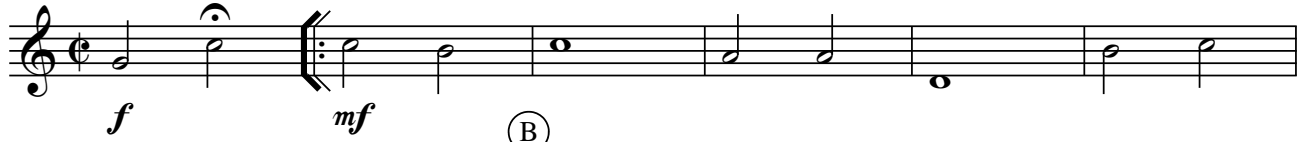

7

(B)

14

©MirMur Sk-ce

Boże coś Polskę

Opr.: W. Janiszewski

Allegro

(A)

7

(B)

14

©MirMur Sk-ce

Boże coś Polskę

Opr.: W. Janiszewski

Allegro

(A)

f *mf*

(B)

mp *cresc ...* *f*

f

©MirMur Sk-ce

Boże coś Polskę

Opr.: W. Janiszewski

Allegro

(A)

©MirMur Sk-ce

Boże coś Polskę

Allegro

(A)

7

(B)

14

Boże coś Polskę

Opr.: W. Janiszewski

Allegro

©MirMur Sk-ce

Boże coś Polskę

Opr.: W. Janiszewski

Allegro

(A)

(B)

©MirMur Sk-ce

Boże coś Polskę

Opr.: W. Janiszewski

Allegro

(A)

f

mf

(B)

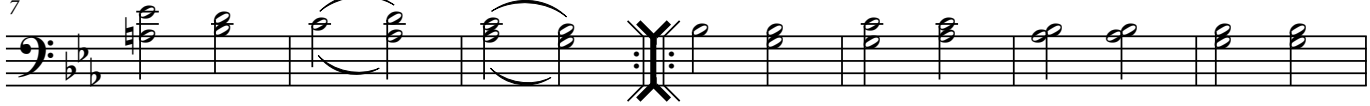

mp

cresc ...

mf

14

Boże coś Polskę

Opr.: W. Janiszewski

Allegro

(A)

f *mf*

7

(B)

mp *cresc ...* *mf*

14

©MirMur Sk-ce

Tenor 1

Boże coś Polskę

Opr.: W. Janiszewski

Allegro

(A)

7

(B)

14

©MirMur Sk-ce

Tenor 2

Boże coś Polskę

Opr.: W. Janiszewski

Allegro

(A)

f *mf*

(B)

7

mp *cresc ...* *f*

14

dim ...

©MirMur Sk-ce

Baryton

Boże coś Polskę

Opr.: W. Janiszewski

Allegro

(A)

(B)

©MirMur Sk-ce

Boże coś Polskę

Opr.: W. Janiszewski

Allegro

(A)

(B)

14

©MirMur Sk-ce