

Królowej Anielskiej

Opr.: W. Janiszewski

Instrumentation:

- Fl. (Flute)
- B \flat Kl. 1, 2, 3 (B-flat Clarinets)
- A. Sx. 1, 2 (Alto Saxophones)
- T. Sx. 1, 2 (Tenor Saxophones)
- B. Sx. (Bass Saxophone)
- Rg Es 1, 2, 3, 4 (Trumpets in E-flat)
- Puz. 1, 2, 3 (Percussion)
- Kor. 1, 2 (Cor Anglais)
- Ten. (Tenor Horn)
- Bar. (Baritone Horn)
- Tuba 1, 2 (Tubas)

Performance Markings:

- Rehearsal marks **C** and **D** are placed above the first and fifth measures, respectively.
- The word **Fine** appears at the end of the score.
- The instruction **od A** is written above the final measure.

Copyright: ©MirMur Skłocę

Flet

Królowej Anielskiej

Opr.: W. Janiszewski

mf *rit.* *p*

A

B

C **D**

Fine

od A

©MirMur Sk-ce

Klarnet in B \flat 1

Królowej Anielskiej

Opr.: W. Janiszewski

mf *rit.* *p*

A

B

C **D**

Fine

od A

©MirMur Sk-ce

Klarnet in B \flat 2

Królowej Anielskiej

Opr.: W. Janiszewski

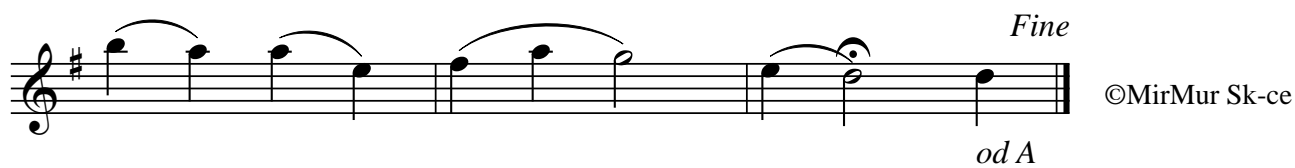
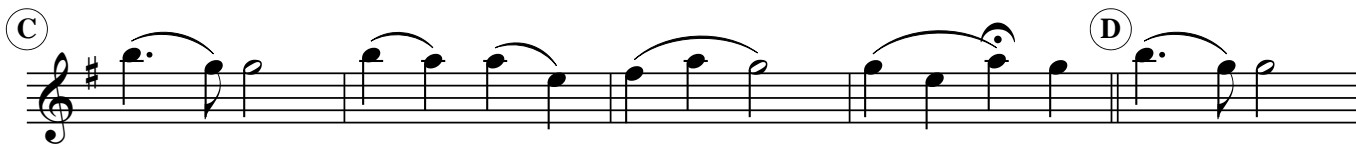
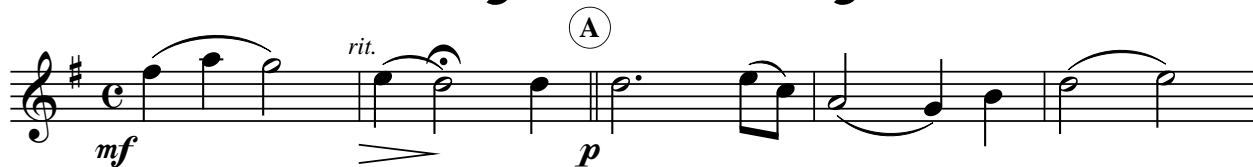

©MirMur Sk-ce

Klarnet in B \flat 3

Królowej Anielskiej

Opr.: W. Janiszewski

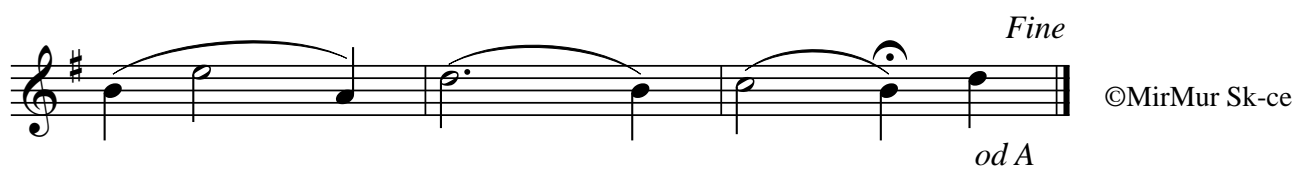
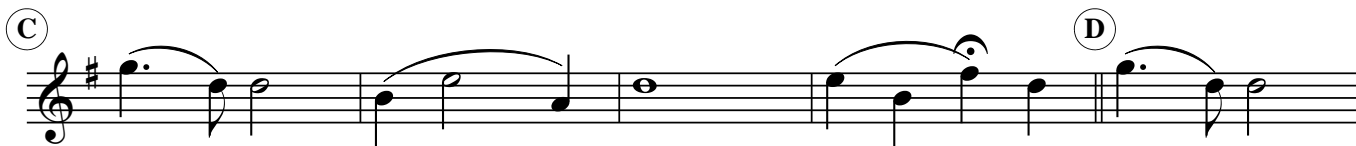

©MirMur Sk-ce

Alt Sax 1

Królowej Anielskiej

Opr.: W. Janiszewski

mf *rit.* *p*

A

B

C **D**

Fine

©MirMur Sk-ce

od A

Alt Sax 2

Królowej Anielskiej

Opr.: W. Janiszewski

©MirMur Sk-ce

Tenor Sax 1

Królowej Anielskiej

Opr.: W. Janiszewski

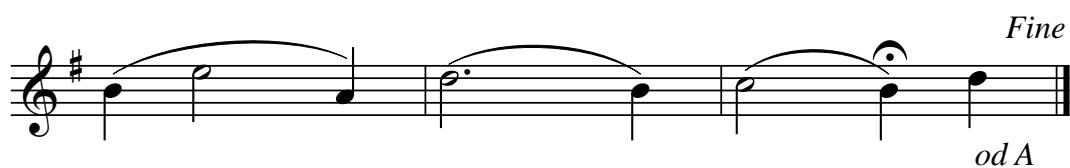
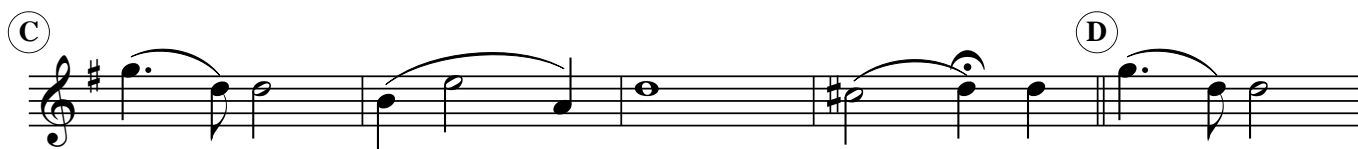

©MirMur Sk-ce

Tenor Sax 2

Królowej Anielskiej

Opr.: W. Janiszewski

mf *rit.* **A** *p*

B

C **D**

Fine

od A

©MirMur Sk-ce

Baryton Sax

Królowej Anielskiej

Opr.: W. Janiszewski

mf *rit.* **A** *p*

B

C **D**

Fine

od A

©MirMur Sk-ce

Róg Es 1

Królowej Anielskiej

Opr.: W. Janiszewski

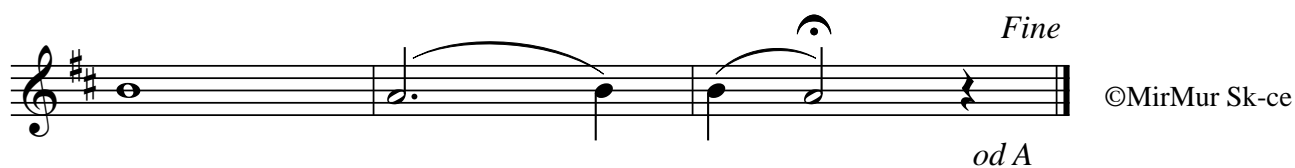
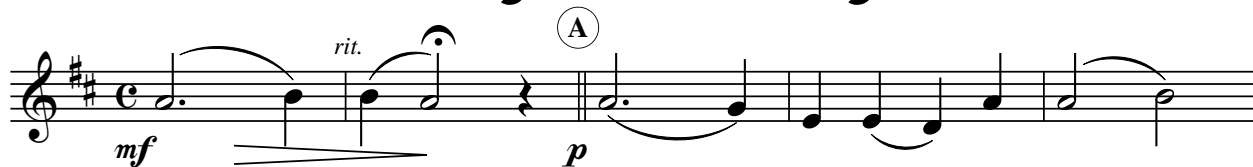

©MirMur Sk-ce

Róg Es 2

Królowej Anielskiej

Opr.: W. Janiszewski

mf *rit.* **A** *p*

B

C **D**

Fine
od A

©MirMur Sk-ce

Róg Es 3

Królowej Anielskiej

Opr.: W. Janiszewski

mf *rit.* **A** *p*

B

C **D**

Fine
od A

©MirMur Sk-ce

Róg Es 4

Królowej Anielskiej

Opr.: W. Janiszewski

mf *rit.* **A** *p*

B

C **D**

Fine

od A

©MirMur Sk-ce

Puzon 1

Królowej Anielskiej

Opr.: W. Janiszewski

©MirMur Sk-ce

Puzon 2

Królowej Anielskiej

Opr.: W. Janiszewski

Królowej Anielskiej

Opr.: W. Janiszewski

©MirMur Sk-ce

Kornet 1

Królowej Anielskiej

Opr.: W. Janiszewski

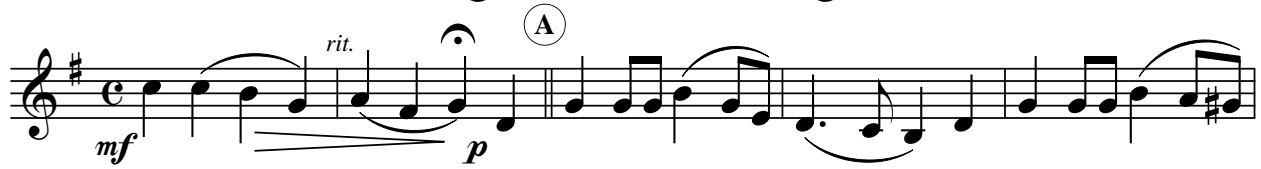

©MirMur Sk-ce

Kornet 2

Królowej Anielskiej

Opr.: W. Janiszewski

©MirMur Sk-ce

Tenor

Królowej Anielskiej

Opr.: W. Janiszewski

©MirMur Sk-ce

Baryton

Królowej Anielskiej

Opr.: W. Janiszewski

mf *rit.* **A** *p*

B

C **D**

Fine

od A

©MirMur Sk-ce

Tuba 1

Królowej Anielskiej

Opr.: W. Janiszewski

Tuba 2

Królowej Anielskiej

Opr.: W. Janiszewski
