

Madonno, Czarna Madonno

Opr.: W. Janiszewski

- Flut
- Klarnet in B \flat 1
- Klarnet in B \flat 2
- Klarnet in B \flat 3
- Alt Sax 1
- Alt Sax 2
- Tenor Sax 1
- Tenor Sax 2
- Baryton Sax
- Róg Es 1
- Róg Es 2
- Róg Es 3
- Róg Es 4
- Puzon 1
- Puzon 2
- Puzon 3
- Kornet 1
- Kornet 2
- Tenor
- Baryton
- Tuba 1
- Tuba 2

- Fl. (Flute)
- B♭ Kl. 1 (B-flat Clarinet 1)
- B♭ Kl. 2 (B-flat Clarinet 2)
- B♭ Kl. 3 (B-flat Clarinet 3)
- A. Sx. 1 (Alto Saxophone 1)
- A. Sx. 2 (Alto Saxophone 2)
- T. Sx. 1 (Tenor Saxophone 1)
- T. Sx. 2 (Tenor Saxophone 2)
- B. Sx. (Baritone Saxophone)
- Rg Es 1 (Trumpet in E-flat 1)
- Rg Es 2 (Trumpet in E-flat 2)
- Rg Es 3 (Trumpet in E-flat 3)
- Rg Es 4 (Trumpet in E-flat 4)
- Puz. 1 (Trombone 1)
- Puz. 2 (Trombone 2)
- Puz. 3 (Trombone 3)
- Kor. 1 (Cornet 1)
- Kor. 2 (Cornet 2)
- Ten. (Tenor)
- Bar. (Baritone)
- Tuba 1
- Tuba 2

- Fl. (Flute)
- B♭ Kl. 1, 2, 3 (B-flat Clarinets)
- A. Sx. 1, 2 (Alto Saxophones)
- T. Sx. 1, 2 (Tenor Saxophones)
- B. Sx. (Baritone Saxophone)
- Rg Es 1, 2, 3, 4 (Trumpets in E-flat)
- Puz. 1, 2, 3 (Trombones)
- Kor. 1, 2 (Cor Anglais)
- Ten. (Tenor)
- Bar. (Baritone)
- Tuba 1, 2

- Fl. (Flute)
- B♭ Kl. 1 (B-flat Clarinet 1)
- B♭ Kl. 2 (B-flat Clarinet 2)
- B♭ Kl. 3 (B-flat Clarinet 3)
- A. Sx. 1 (Alto Saxophone 1)
- A. Sx. 2 (Alto Saxophone 2)
- T. Sx. 1 (Tenor Saxophone 1)
- T. Sx. 2 (Tenor Saxophone 2)
- B. Sx. (Bass Saxophone)
- Rg Es 1 (Trumpet in E-flat 1)
- Rg Es 2 (Trumpet in E-flat 2)
- Rg Es 3 (Trumpet in E-flat 3)
- Rg Es 4 (Trumpet in E-flat 4)
- Puz. 1 (Trombone 1)
- Puz. 2 (Trombone 2)
- Puz. 3 (Trombone 3)
- Kor. 1 (Cornet 1)
- Kor. 2 (Cornet 2)
- Ten. (Tenor)
- Bar. (Baritone)
- Tuba 1
- Tuba 2

Fl.

B♭ Kl. 1

B♭ Kl. 2

B♭ Kl. 3

A. Sx. 1

A. Sx. 2

T. Sx. 1

T. Sx. 2

B. Sx.

Rg Es 1

Rg Es 2

Rg Es 3

Rg Es 4

Puz. 1

Puz. 2

Puz. 3

Kor. 1

Kor. 2

Ten.

Bar.

Tuba 1

Tuba 2

1

2

p od A

p

p

p

mf

p

mf

p

mf

mf

p

mf

p

mf

p

mf

p

mf

p

mf

p

mf

p

mf

p

Flet

Madonno, Czarna Madonno

Opr.: W. Janiszewski

mf *p* **A** *mf* **B** *mf* **C** *f* **D** *f* **1** **2** *p* *od A*

©MirMur Sk-ce

Klarnet in B \flat 1

Madonno, Czarna Madonno

Opr.: W. Janiszewski

mf *p* *mf* *f* *p* *od A*

©MirMur Sk-ce

Klarnet in B \flat 2

Madonno, Czarna Madonno

Opr.: W. Janiszewski

©MirMur Sk-ce

Klarnet in B \flat 3

Madonno, Czarna Madonno

Opr.: W. Janiszewski

mf *p* **A**

B

mf **C**

f **D**

1 2

p *od A*

©MirMur Sk-ce

Alt Sax 1

Madonno, Czarna Madonno

Opr.: W. Janiszewski

- Staff 1: *mf* (mezzo-forte) and *p* (piano). Marked with a circled 'A'.
- Staff 2: Continuation of the melody.
- Staff 3: Marked with a circled 'B'.
- Staff 4: Marked with a circled 'C' and *mf*.
- Staff 5: Marked with a circled 'D' and *f* (forte).
- Staff 6: Marked with *mf* and *p* (piano), ending with the instruction "od A" (back to A).

©MirMur Sk-ce

Alt Sax 2

Madonno, Czarna Madonno

Opr.: W. Janiszewski

Tenor Sax 1

Madonno, Czarna Madonno

Opr.: W. Janiszewski

©MirMur Sk-ce

Tenor Sax 2

Madonno, Czarna Madonno

Opr.: W. Janiszewski

Baryton Sax

Madonno, Czarna Madonno

Opr.: W. Janiszewski

mf *p*

A

B

mf

C

D

f

1 2

©MirMur Sk-ce

od A

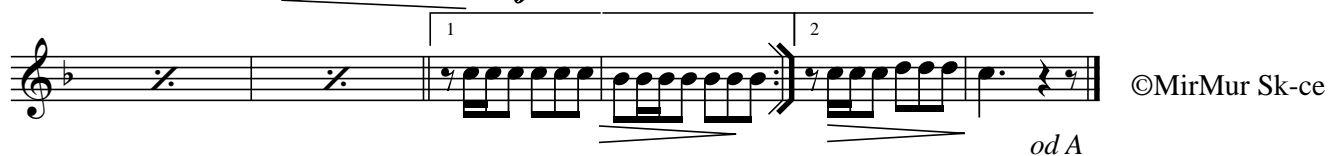
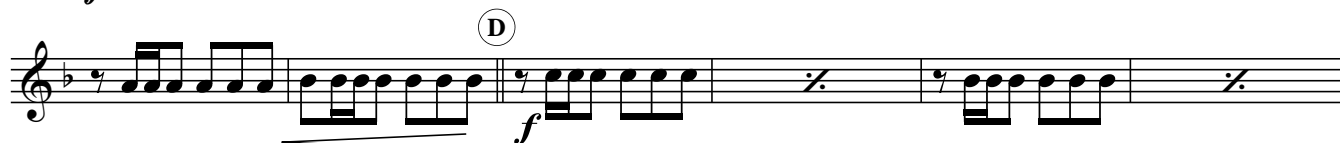

(A)

mf *p*

(B)

(C)

mf

(D)

f

1 2 *od A*

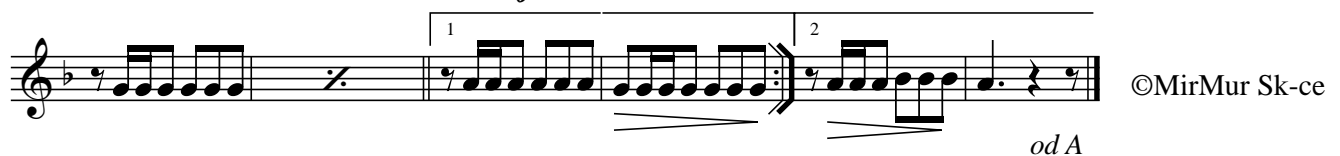
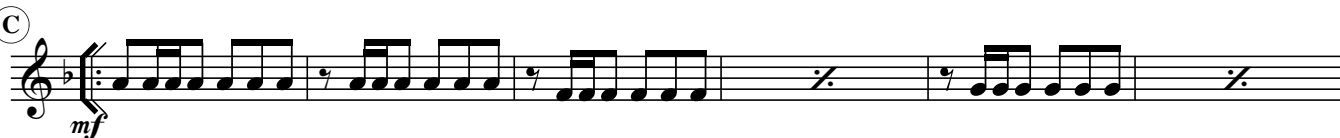

(A)

(B)

(C)

(D)

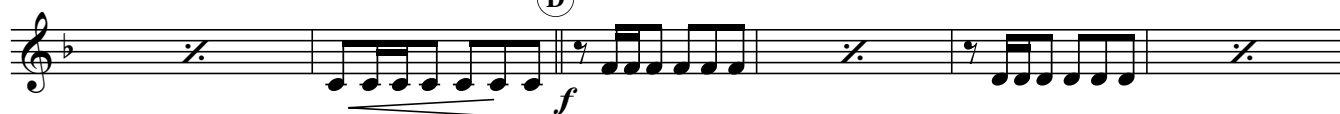

Madonno, Czarna Madonno

Opr.: W. Janiszewski

©MirMur Sk-ce

od A

Madonno, Czarna Madonno

Opr.: W. Janiszewski

(B)

(C)

©MirMur Sk-ce

Kornet 1

Madonno, Czarna Madonno

Opr.: W. Janiszewski

Kornet 2

Madonno, Czarna Madonno

Opr.: W. Janiszewski

©MirMur Sk-ce

Tenor

Madonno, Czarna Madonno

Opr.: W. Janiszewski

mf *p* **A**

B

C *mf*

D *f*

1 2 *p od A*

©MirMur Sk-ce

Baryton

Madonno, Czarna Madonno

Opr.: W. Janiszewski

mf *p*

A

B

C *mf*

D *f*

1 2

©MirMur Sk-ce

od A

Tuba 1

Madonno, Czarna Madonno

Opr.: W. Janiszewski

- Staff 2:** Continues the melodic line.
- Staff 3:** Labeled with a circled letter **B** at the beginning.

At the end of the score, the text "©MirMur Sk-ce" and "od A" are present.

Tuba 2

Madonno, Czarna Madonno

Opr.: W. Janiszewski

(A)

mf *p*

(B)

(C)

mf

(D)

f

1 2

©MirMur Sk-ce

od A