

Wysokie Ciśnienie

muzyka i instrumentacja: Bartłomiej Szulakiewicz

*Zamówienie kompozytorskie zrealizowano w ramach projektu
Związku Ochotniczych Straży Pożarnych RP
pn. "Pracownia Orkiestry Strażackiej"*

Bartłomiej Szulakiewicz – kompozytor, aranżer, pedagog, instrumentalista. Pochodzi i mieszka w Tarnowie. Absolwent Akademii Muzycznej w Krakowie (perkusja) i Akademii Muzycznej w Katowicach (aranżacja).

Wieloletni Kapelmistrz Orkiestry Dętej Zakładów Azotowych w Tarnowie Mościcach (2003-2016), kierownik muzyczny Tarnowskiego Chóru GOS.PL, członek licznych zespołów jazzowych i pop.

Jako aranżer specjalizuje się w twórczości dla amatorskich big-bandów i orkiestr dętych.

Utwór **Wysokie ciśnienie** jest autorską kompozycją koncertową dla orkiestry dętej. Stylem nawiązuje do najlepszych wzorów muzyki disco lat 70-tych.

Wysokie ciśnienie

muz.: Bartłomiej Szulakiewicz

(czas trwania 3' 20")

Partytura (10 stron)

Głosy:

Flet
Klarnet 1 B \flat
Klarnet 2 B \flat
Klarnet 3 B \flat
Sax Alt 1 E \flat
Sax Alt 2 E \flat
Sax Tenor B \flat
Sax Baryton E \flat

Róg 1 F
Róg 2 F
Róg 3 F
Trąbka 1 B \flat
Trąbka 2 B \flat
Trąbka 3 B \flat
Tenorhorn B \flat
Puzon 1
Puzon 2
Puzon 3
Tuba 1
Tuba 2

Gitarra
Gitarra Basowa

Perkusja
Conga
Tamburyn

Głosy dodatkowe:

Obój
Klarnet E \flat
Sax Sopran B \flat

Róg 1 E \flat
Róg 2 E \flat
Róg 3 E \flat
Puzon 1 B \flat
Puzon 2 B \flat
Tenorhorn 2 B \flat
Barytonhorn C

Dzwonki (Lira)

Bas B \flat

Wysokie ciśnienie

muz.: Bartłomiej Szulakiewicz

Funk Disco ♩ = 110

Instrumentation:

- Flet
- Klarnet 1 B♭
- Klarnet 2 B♭
- Klarnet 3 B♭
- Sax Alt 1 E♭
- Sax Alt 2 E♭
- Sax Tenor B♭
- Sax Baryton E♭
- Róg 1 F
- Róg 2 F
- Róg 3 F
- Trąbka 1 B♭
- Trąbka 2 B♭
- Trąbka 3 B♭
- Tenorhorn B♭
- Puzon 1
- Puzon 2
- Puzon 3
- Tuba
- Gitara
- Gitara Basowa
- Perkusja
- Conga
- Tambourine

Key Signature: B-flat major (two flats).

Time Signature: Common time (C).

Tempo: Funk Disco ♩ = 110.

Dynamic Markings: *mf* (mezzo-forte) is used throughout the score.

Chord Markings: Cm7, F9, Cm7, Cm7, F9, Cm7.

Page Number: 3

-2-Wysokie ciśnienie -2-

9 **A**

Fl.

Kl. 1 B \flat

Kl. 2 B \flat

Kl. 3 B \flat

S.A. 1 E \flat

S.A. 2 E \flat

S.T. B \flat

S.B. E \flat

Róg 1 F

Róg 2 F

Róg 3 F

Tr. 1 B \flat

Tr. 2 B \flat

Tr. 3 B \flat

Th. B \flat

Puz. 1

Puz. 2

Puz. 3

Tuba

Git.

B. Git.

Perk.

Conga

Tamb.

-3-Wysokie ciśnienie -3-

16

Fl. *fp* *mp*

Kl. 1 B \flat *fp* *mp*

Kl. 2 B \flat *fp* *mp*

Kl. 3 B \flat *fp* *mp*

S.A. 1 E \flat *fp* *mp*

S.A. 2 E \flat *fp* *mp*

S.T. B \flat *fp* *mp*

S.B. E \flat *fp* *mp*

Róg 1 F *fp* *mp*

Róg 2 F *fp* *mp*

Róg 3 F *fp* *mp*

Tr. 1 B \flat *fp* *mp*

Tr. 2 B \flat *fp* *mp*

Tr. 3 B \flat *fp* *mp*

Th. B \flat *fp* *mp*

Puz. 1 *fp* *mp*

Puz. 2 *fp* *mp*

Puz. 3 *fp* *mp*

Tuba *fp* *mp*

Git. *mp* *F*⁷ *C* \flat *m*⁷ *F*⁷ *C* \flat *m*⁷

B.Git. *mp* *F*⁷ *C* \flat *m*⁷ *F*⁷ *C* \flat *m*⁷

Perk. *fp* *mp*

Conga *fp* *mp*

Tamb. *fp*

-4-Wysokie ciśnienie -4-

[illegible]

-5-Wysokie ciśnienie -5-

30

Fl.

Kl. 1 B♭

Kl. 2 B♭

Kl. 3 B♭

S.A. 1 E♭

S.A. 2 E♭

S.T. B♭

S.B. E♭

Róg 1 F

Róg 2 F

Róg 3 F

Tr. 1 B♭

Tr. 2 B♭

Tr. 3 B♭

Th. B♭

Puz. 1

Puz. 2

Puz. 3

Tuba

Git.

B.Git.

Perk.

Conga

Tamb.

A♭ B♭ C A♭ B♭ G7 C#m7

-6-Wysokie ciśnienie -6-

-7-Wysokie ciśnienie -7-

[illegible]

-8-Wysokie ciśnienie -8-

[illegible]

60

Fl.

Kl. 1 B \flat

Kl. 2 B \flat

Kl. 3 B \flat

S.A. 1 E \flat

S.A. 2 E \flat

S.T. B \flat

S.B. E \flat

Róg 1 F

Róg 2 F

Róg 3 F

Tr. 1 B \flat

Tr. 2 B \flat

Tr. 3 B \flat

Th. B \flat

Puz. 1

Puz. 2

Puz. 3

Tuba

Git.

B. Git.

Perk.

Conga

Tamb.

A \flat E \flat F \sharp sus G \sharp sus A \sharp sus B \flat sus C \sharp sus

A \flat E \flat F \sharp sus G \sharp sus A \sharp sus B \flat sus C \sharp sus

66

rit.

Fl.

Kl. 1 B \flat

Kl. 2 B \flat

Kl. 3 B \flat

S.A. 1 E \flat

S.A. 2 E \flat

S.T. B \flat

S.B. E \flat

Róg 1 F

Róg 2 F

Róg 3 F

Tr. 1 B \flat

Tr. 2 B \flat

Tr. 3 B \flat

Th. B \flat

Puz. 1

Puz. 2

Puz. 3

Tuba

Git.

B.Git.

Perk.

Conga

Tamb.

f *ff* *rit.*

Fm7 Gm7 Ab Bbsus *Fm7 Gm7 Ab Bbsus* *Fm7 Gm7 Ab Bbsus Bb*

f *ff* *3*

drums fill *conga fill*

Funk Disco ♩ = 110

8 **A**

f

13 *fp*

18 **B** *mp*

22 **C**

26 *f*

34

38 *mp* *ff* *f* **D**

44

48 **E** *mp*

58 **F** *mf*

62

D.S. al CODA

66 *f* *ff* *rit.*

Funk Disco $\text{♩} = 110$

4

A *mf*

9 *f*

13 **B** *mp* *fp*

18 *mp*

24 **C** *f*

30

36 *mp* *ff*

42 **D** *f*

46

50 **E** *mp*

58 **F** *mf*

62 *D.S. al CODA*

66 *f* *ff* *rit.*

Funk Disco ♩ = 110

4

mf

A

9 *f*

13 *fp*

B

18 *mp*

C

24 *f*

30

36 *mp* *ff*

D

42 *f*

46

E

50 *mp*

F

58 *mf*

62 *D.S. al CODA*

66 *f* *ff* *rit.*

Funk Disco $\text{♩} = 110$

4

mf

9 *f*

13 *fp*

18 *mp*

24 *f*

30

36 *mp* *ff*

42 *f*

46

50 *mp*

58 *mf*

62

D.S. al CODA

66 *f* *ff* *rit.*

Funk Disco $\text{♩} = 110$

8 **A**

f

13 **B**

18 *mp*

22 **C**

26 *f*

32

38 *mp*

D

42 *f*

46 **E**

50 *mp*

F

58 *mf*

62

D.S. al CODA

66 *f*

ff

rit.

Funk Disco $\text{♩} = 110$ **A**

8 *f*

13 **B** *mp* *fp*

18 *mp*

22 **C** *f* 2

26 *f*

32

38 *mp* *ff*

42 **D** *f*

46

50 **E** *mp*

58 **F** *mf*

62 *D.S. al CODA*

66 *f* 2 *ff* *rit.*

Funk Disco $\text{♩} = 110$

5 *mf*

9 *f* **A**

13 *fp*

18 *mp* **B** %

22

26 *f* **C**

32

\emptyset

Sax Tenor B \flat

-2-Wysokie ciśnienie -2-

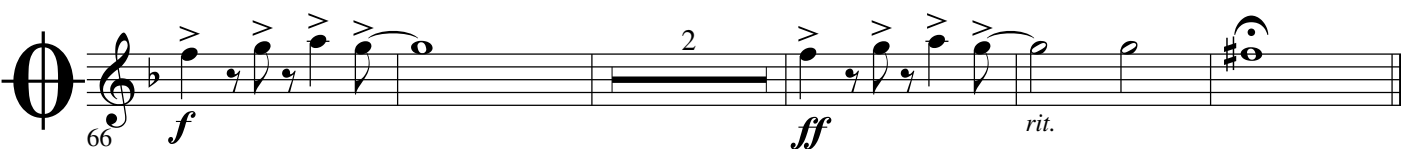
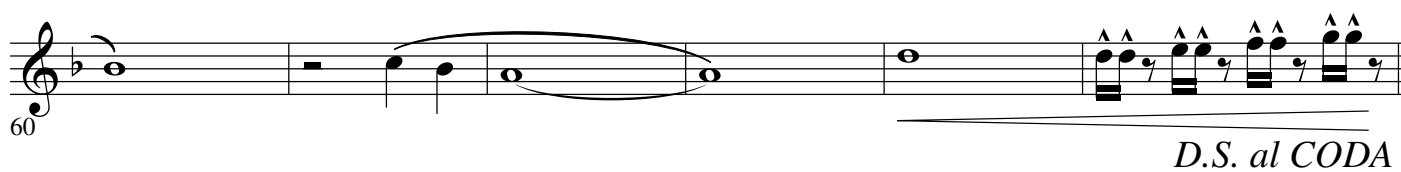
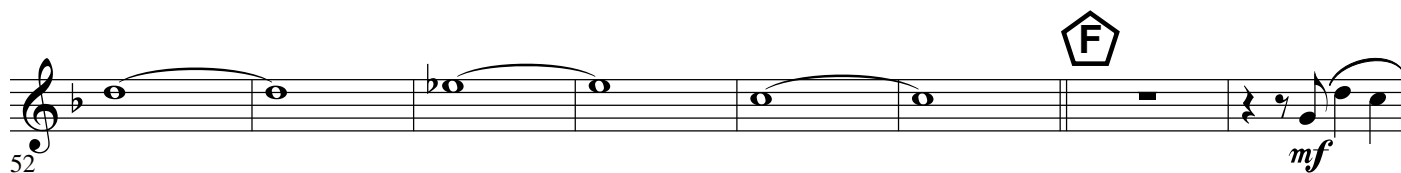

Funk Disco ♩ = 110

mf

5 **A**

9 **f**

13 **B** **fp**

18 **mp**

22 **C**

26 **f**

34 **D** **mp** **ff**

42 **f** **E** 8

46 **F** **mf**

58 **mf**

66 **f** **ff** *rit.*

D.S. al CODA

Funk Disco ♩ = 110
8

A

f

14

fp *mp*

B

20

C

26

f

32

D

38

mp *ff* *f*

44

E

50

mp

F

58

mf

D.S. al CODA

66

f *ff* *rit.*

Funk Disco ♩ = 110
8

A

f

14

B

fp *mp*

21

C

f

26

32

D

mp *ff* *f*

38

44

E

mp

50

F

mf

58

D.S. al CODA

66

f *ff* *rit.*

Funk Disco ♩ = 110
8

A

B

C

D

E

F

D.S. al CODA

rit.

Funk Disco ♩ = 110

8

A

f

13

fp

B %

18

mp

22

C

26

f

3

34

Θ

38

mp

ff

8

13

18

22

26

34

38

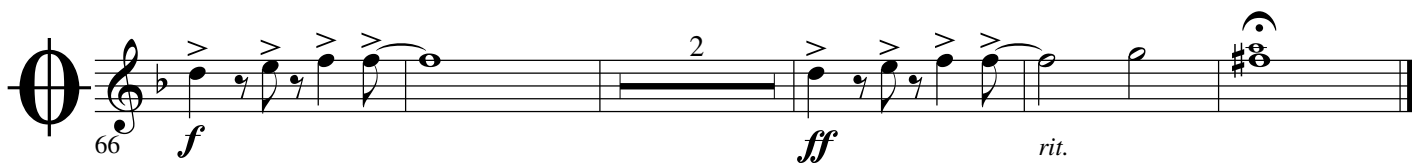
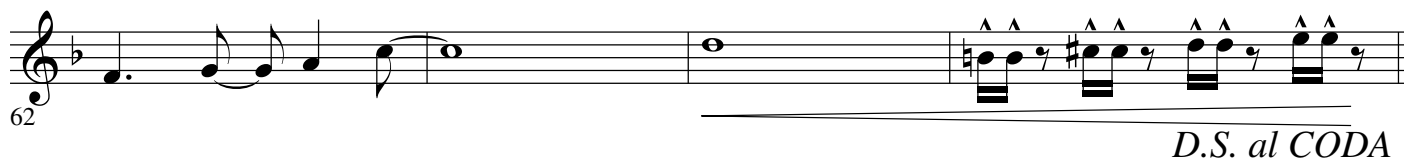
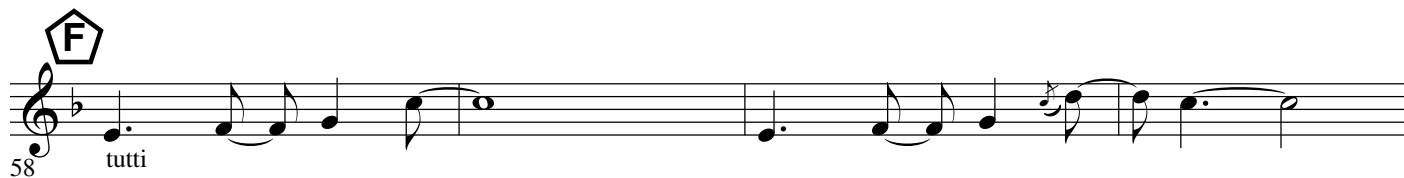
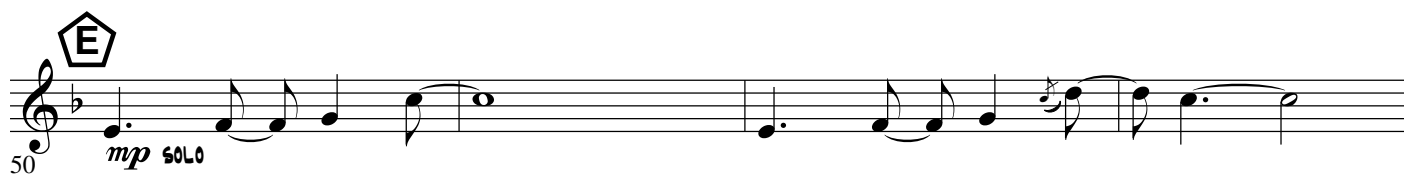

Funk Disco $\text{♩} = 110$

8 **A**

f

13 *fp*

18 **B** *mp*

22

26 **C** *f*

34

38 *mp* *ff*

42 **D** *f*

46

50 **E** **F** *mf*

62

D.S. al CODA

66 *f* *ff* *rit.*

Detailed description of the musical score: The score is written for a B♭ trumpet. It begins with a key signature of two flats (B♭ major) and a common time signature. The tempo is marked 'Funk Disco' at 110 bpm. The score is divided into sections A through F, each marked with a circled letter. Section A starts at measure 8, B at 18, C at 26, D at 42, E at 50, and F at 50. The score includes various musical notations such as eighth notes, quarter notes, half notes, and rests. Dynamics include f, fp, mp, and ff. There are also markings for 'D.S. al CODA' and 'rit.' (ritardando). The final measure (66) is a whole note chord.

Funk Disco $\text{♩} = 110$

8

A

f

13

fp

B

18

mp

22

C

26

f

34

38

mp

ff

D

42

f

46

E

50

8

F

mf

62

f

ff

rit.

D.S. al CODA

Funk Disco ♩ = 110

5 *mf*

9 **A** *f*

13 *fp*

18 **B** *mp*

22

26 **C** *f*

30

34

Tenorhorn B \flat

-2-Wysokie ciśnienie -2-

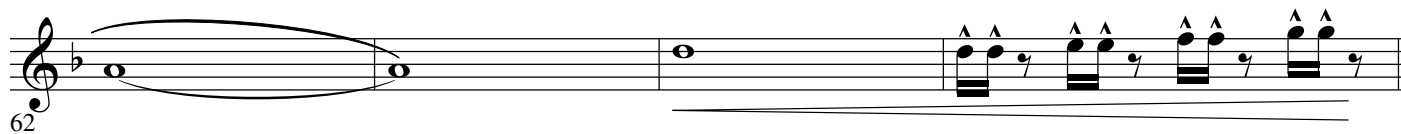
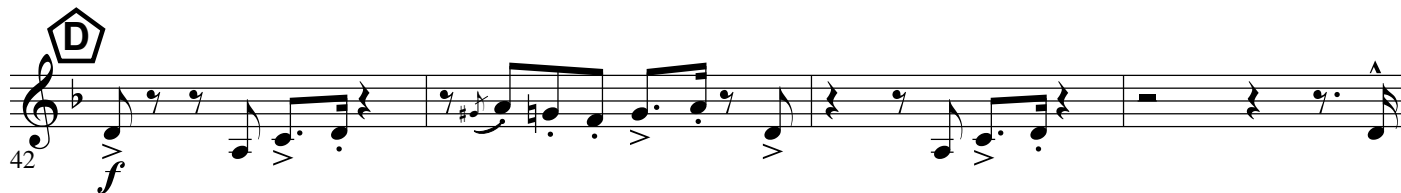
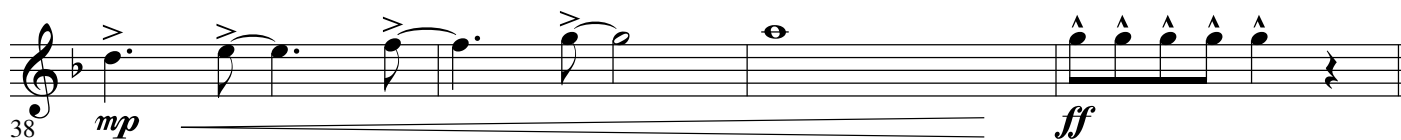

D.S. al CODA

Funk Disco ♩ = 110

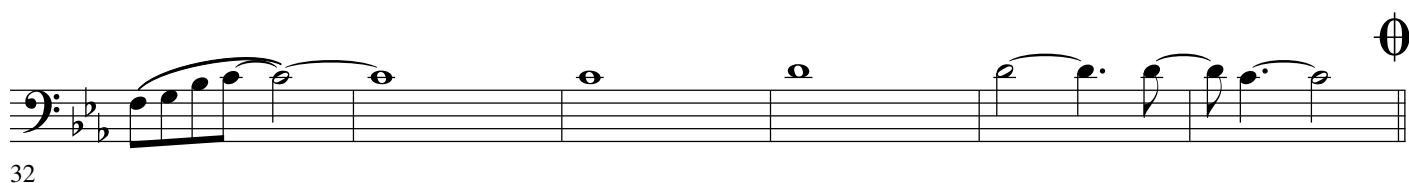
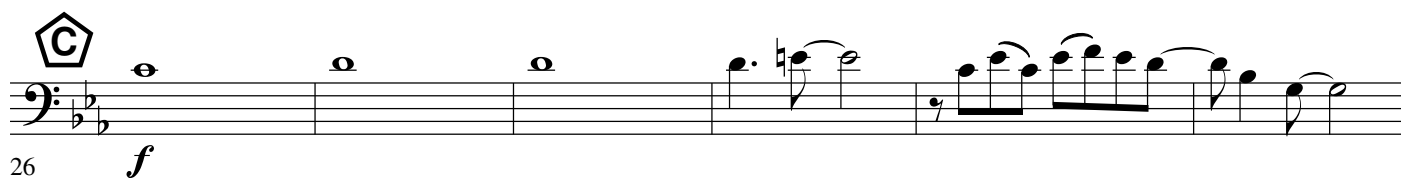
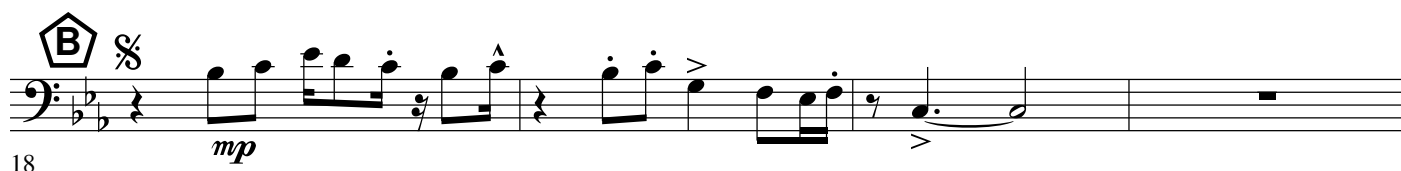
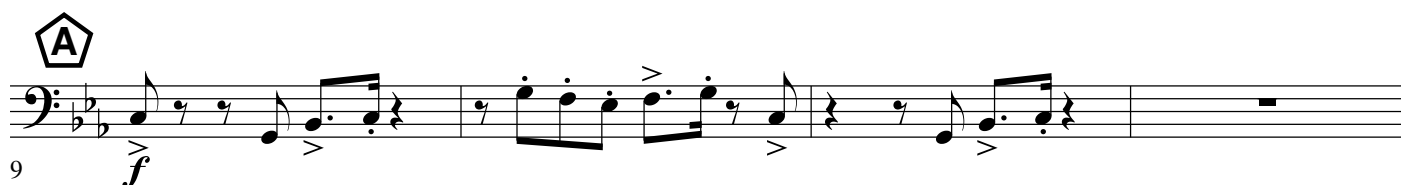

Puzon 1

-2-Wysokie ciśnienie -2-

38 *mp* *ff*

42 *f*

46

50 *mf*

62 *D.S. al CODA*

66 *f* *ff* *rit.*

Funk Disco ♩ = 110

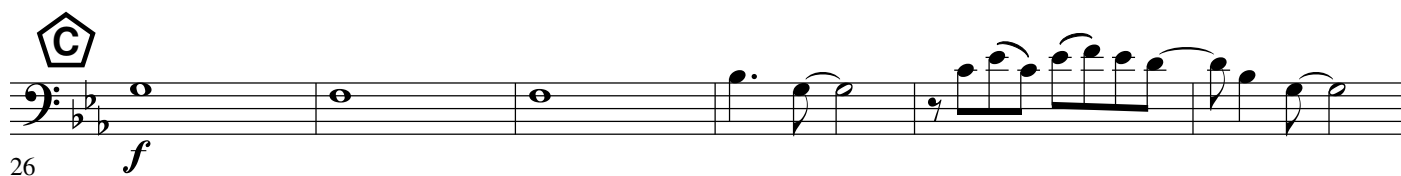
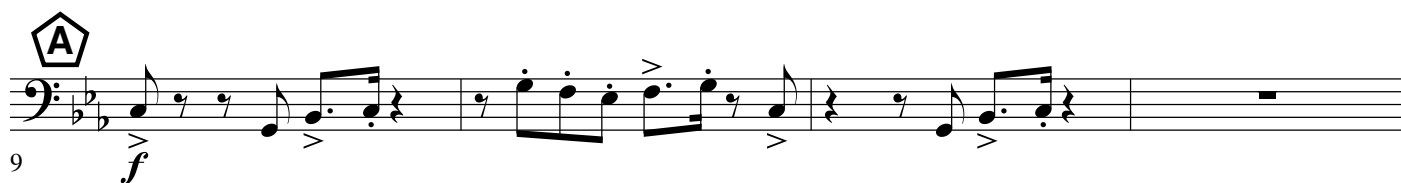

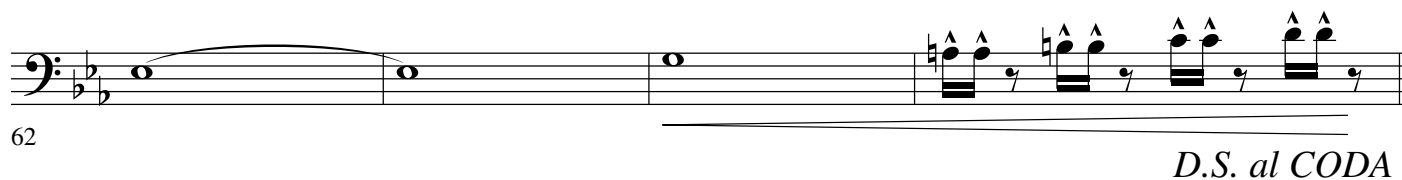
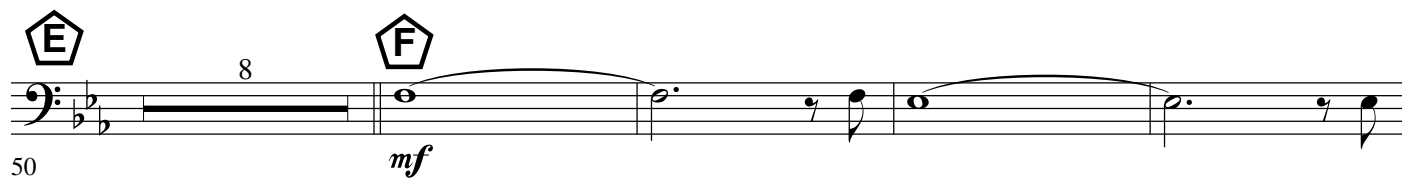

Funk Disco ♩ = 110

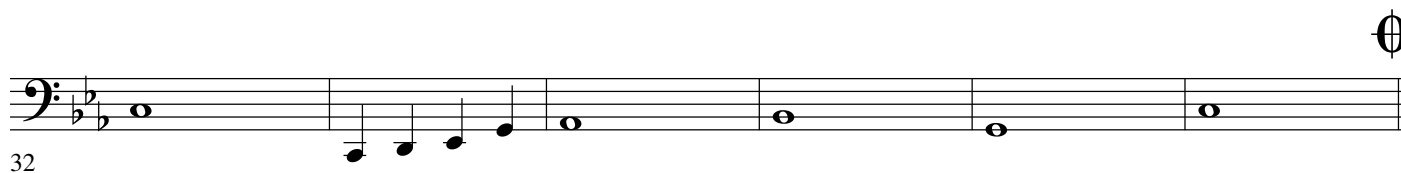
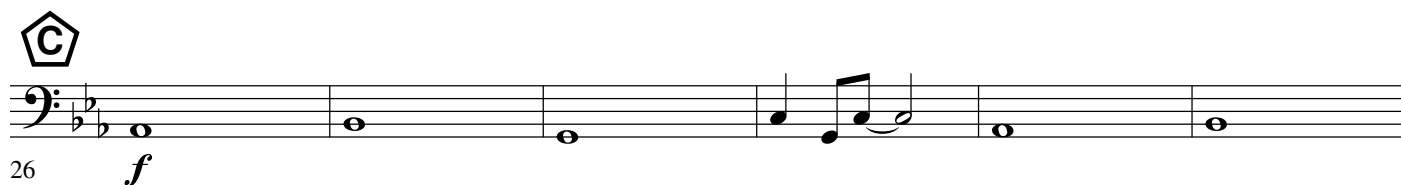
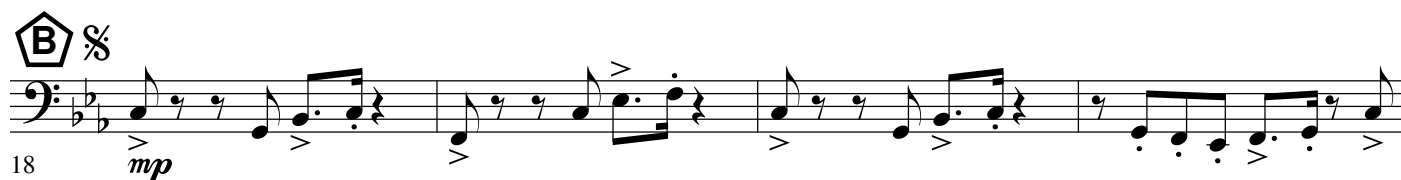

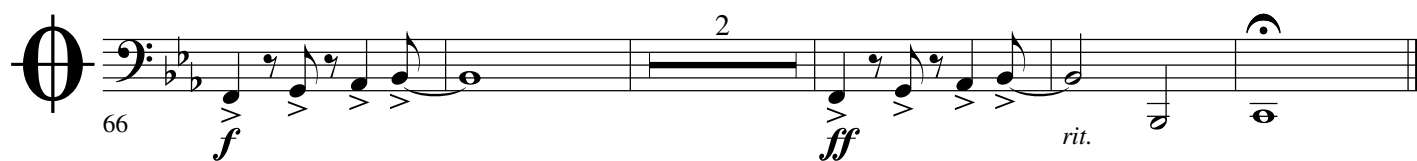
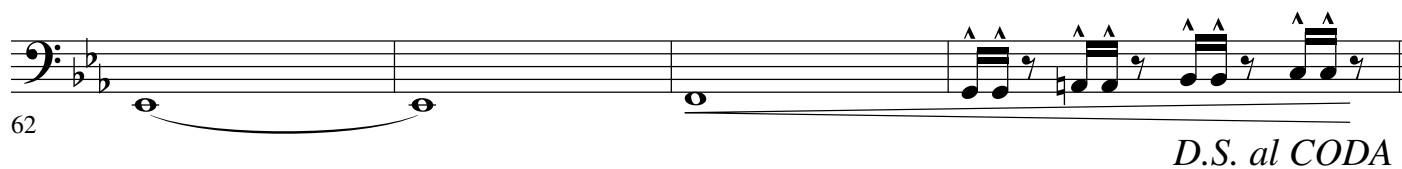
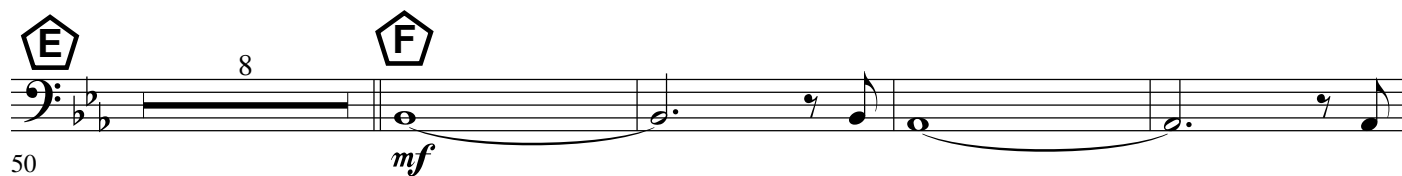
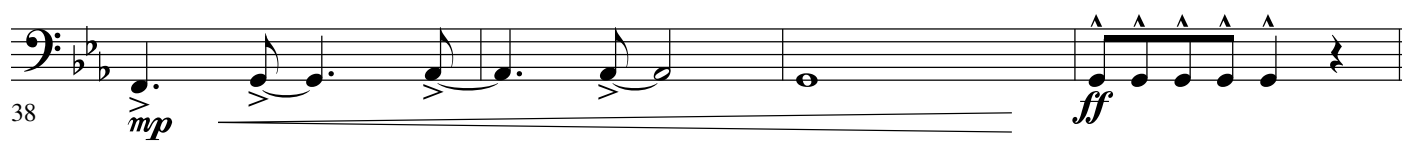

Funk Disco ♩ = 110

*mf*

5

9

f

13

fp

18

mp

22

26

f

30

34

Tuba 1

-2-Wysokie ciśnienie -2-

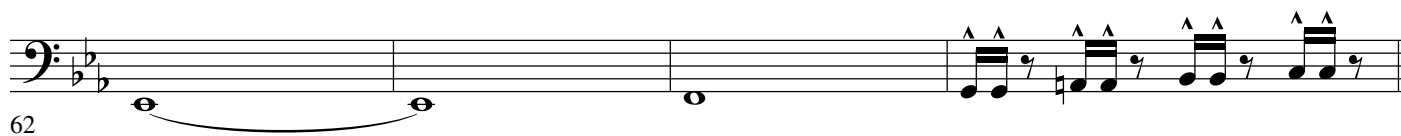
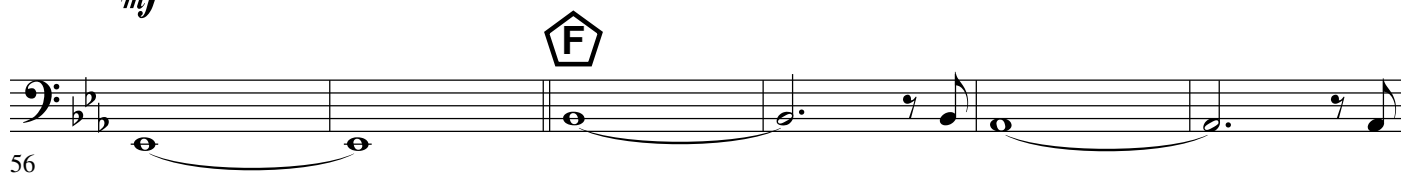
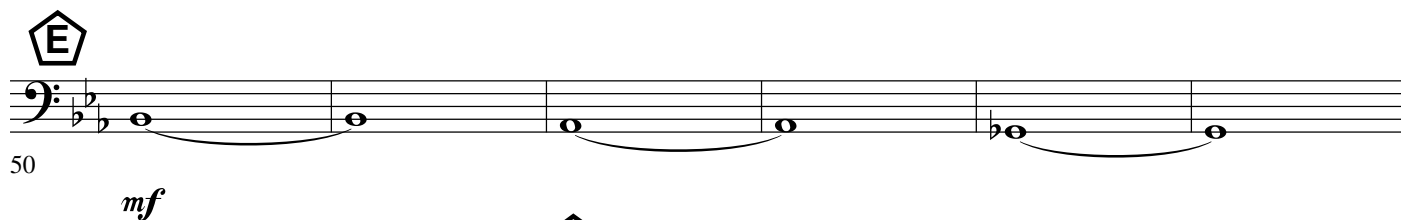
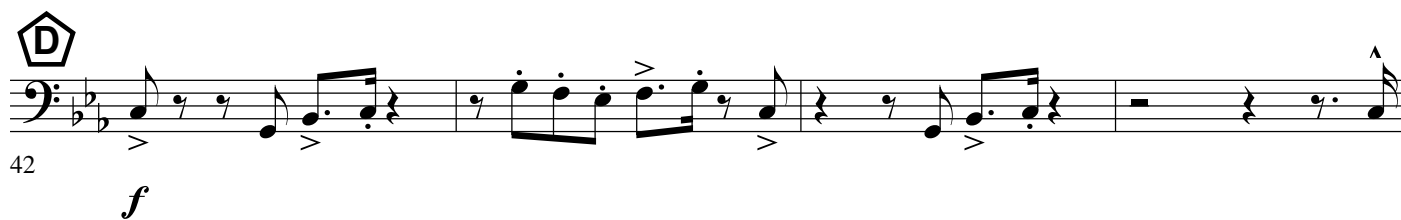
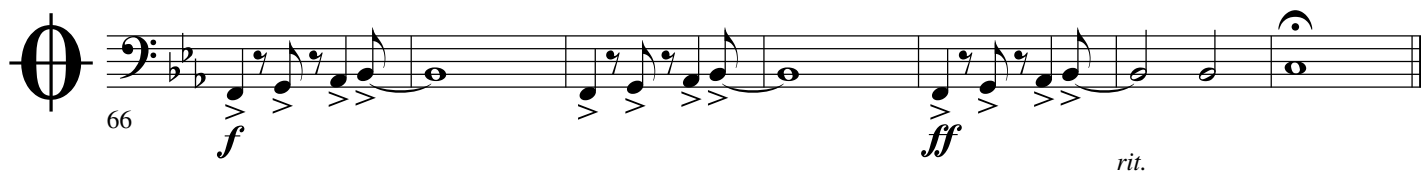
*D.S. al CODA*

Funk Disco ♩ = 110

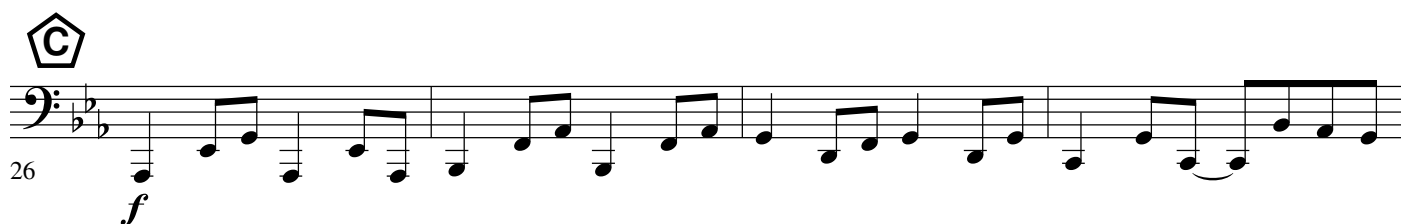

Tuba 2

-2-Wysokie ciśnienie -2-

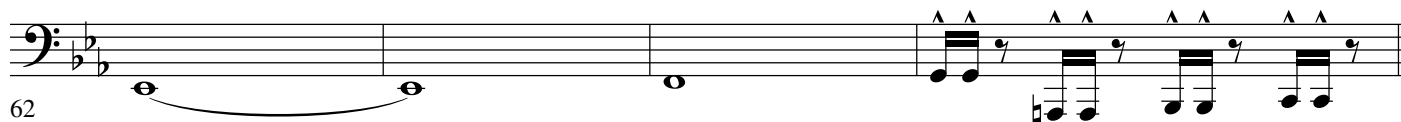
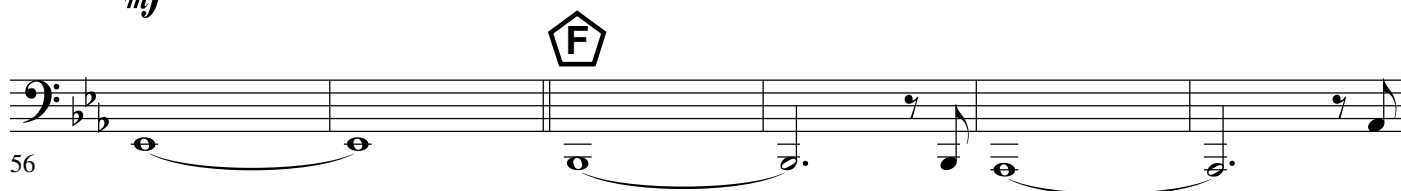
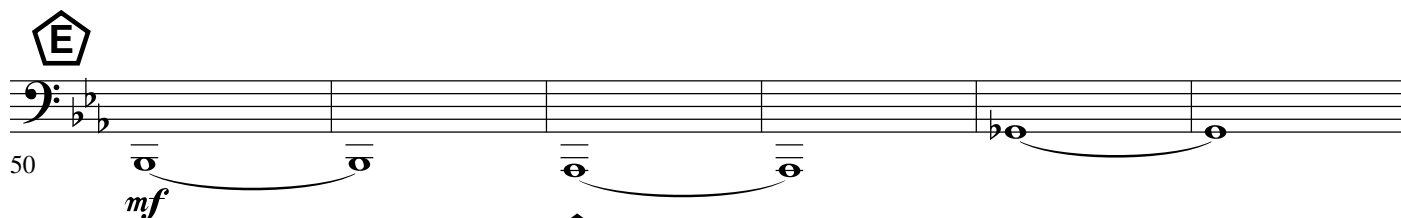
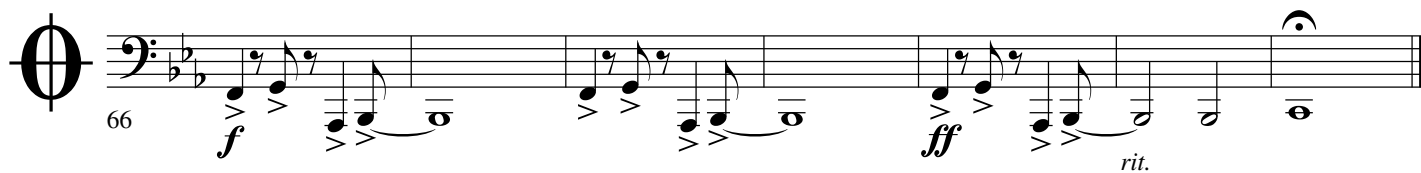
*D.S. al CODA*

Funk Disco ♩ = 110

4

C_M7 **F⁹** **C_M7**

mf

A **C_M7** **F⁹** **C_M7**

9 *f*

C_M7 **F⁹** **C_M7**

13

B **C_M7** **F⁷** **C_M7**

18 *mp*

C_M7 **E_b⁷** **A_b^Δ** **G_{sus}** **G**

22

C **A_b^Δ** **B_b** **G_M7** **G_M7/C** **C**

26 *f*

A_b^Δ **B_b** **C**

30

A_b^Δ **B_b** **G⁷** **C_M7**

34

F_M7 **G_M7** **A_b^Δ** **A_b⁶** **G_{sus}4** **G_{ALT}**

38 *mp* *ff*

42 **D** C_{MI}^7 F^9 C_{MI}^7 f

46 C_{MI}^7 F^9 C_{MI}^7 F^7

50 **E** B^b A^b G^b^A mf

56 E^b^A **F** B^b A^b f

62 E^b F_{sus} G_{sus} A_{sus} B^b_{sus} C_{sus}

D.S. al CODA

66 F_{MI}^7 G_{MI}^7 A^b B^b_{sus} f

70 F_{MI}^7 G_{MI}^7 A^b B^b_{sus} B^b C ff *rit.*

Funk Disco ♩ = 110

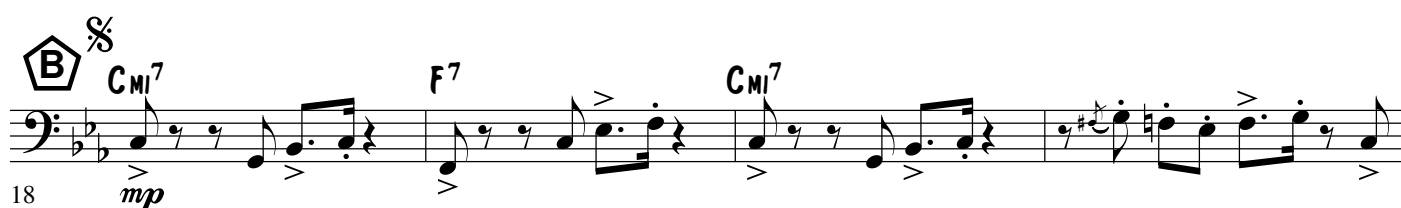

38 *mp* *ff*

F_{Mi}7 **G_{Mi}7** **A^b** **A^b** **G_{SUS4}** **G_{ALT}**

42 *f*

D **C_{Mi}7** **F⁹** **C_{Mi}7**

46

C_{Mi}7 **F⁹** **C_{Mi}7** **F⁷**

50 *mf*

E **B^b** **A^b** **G^b**

56 *f*

E^b **F** **B^b** **A^b**

62 *D.S. al CODA*

E^b **F_{SUS}** **G_{SUS}** **A_{SUS}** **B_{bSUS}** **C_{SUS}**

66 *f*

F_{Mi}7 **G_{Mi}7** **A^b** **B_{bSUS}** **F_{Mi}7** **G_{Mi}7** **A^b** **B_{bSUS}**

70 *ff* *rit.*

F_{Mi}7 **G_{Mi}7** **A^b** **B_{bSUS}** **B^b** **C**

Funk Disco ♩ = 110

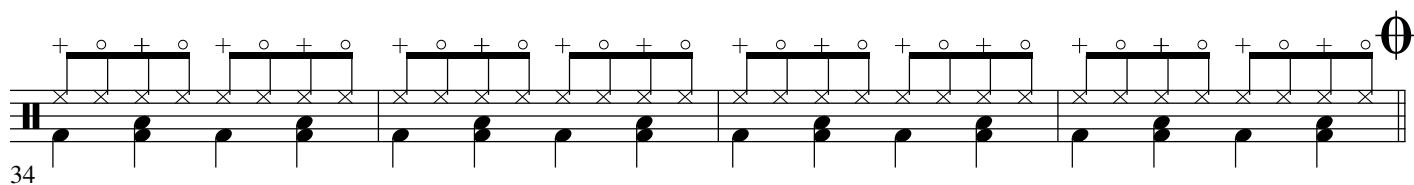
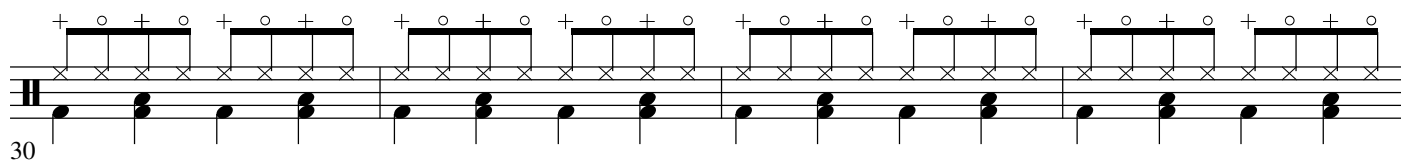
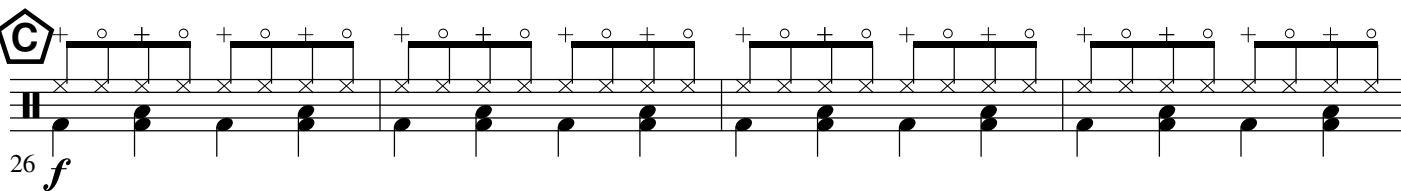
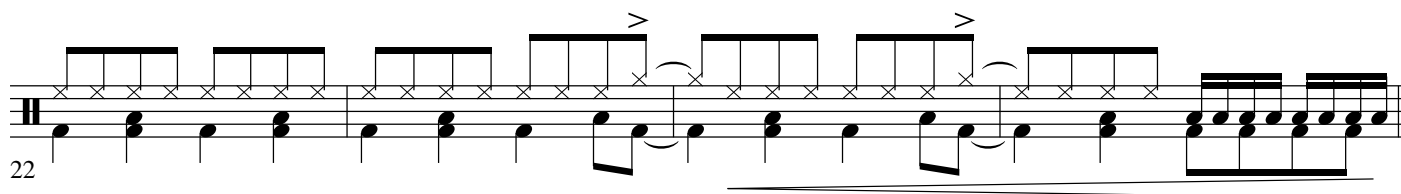
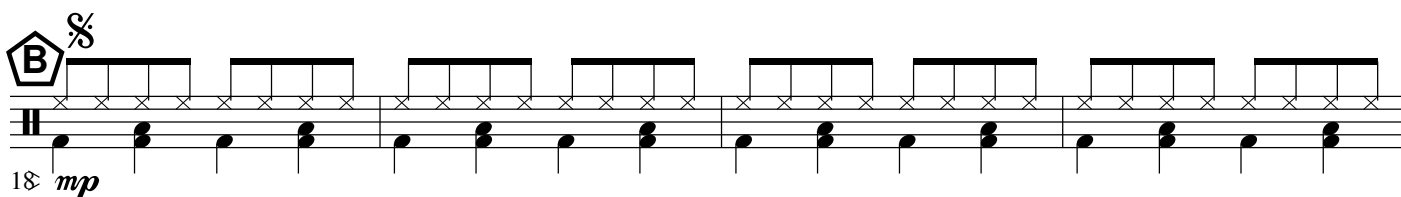
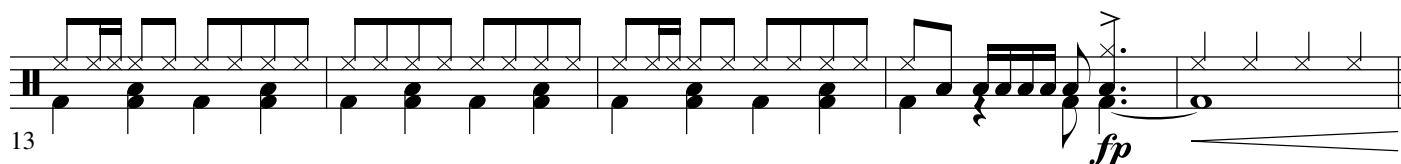
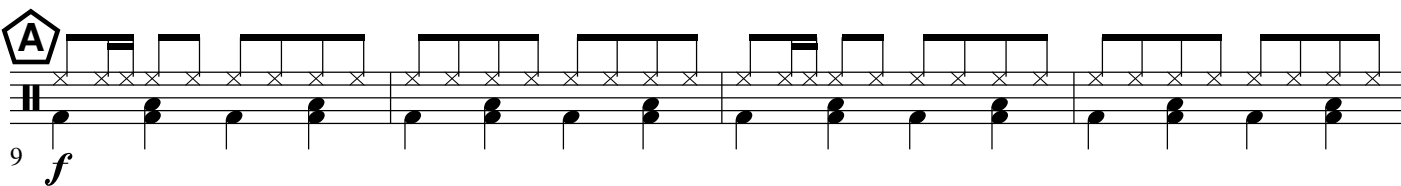
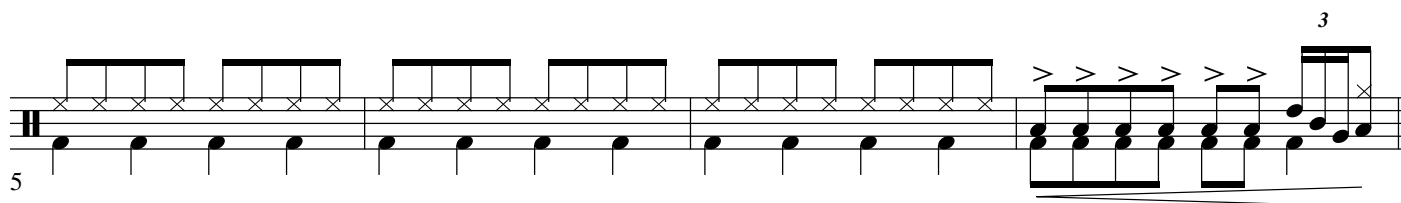
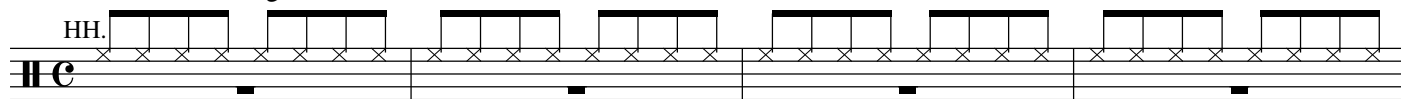

Perkusja

-2- Wysokie ciśnienie -2-

38 *mp* *ff*

42 *f*

46

50 *mf*

56 *f*

62

D.S. al CODA

66 *f*

70 *ff* *rit.*

Conga

Wysokie ciśnienie

muz.: Bartłomiej Szulakiewicz

Funk Disco ♩ = 110

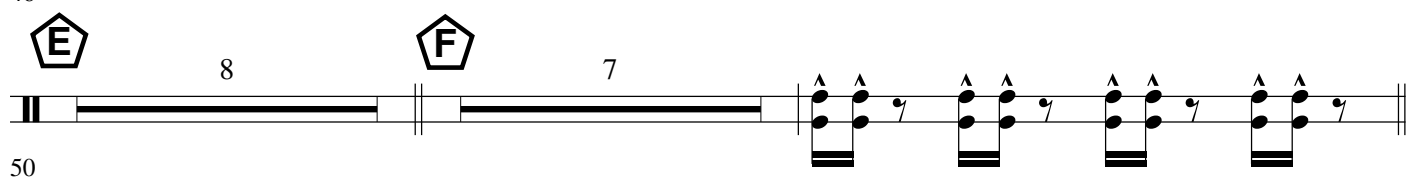
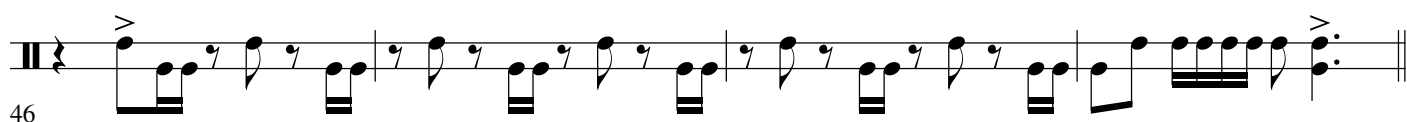
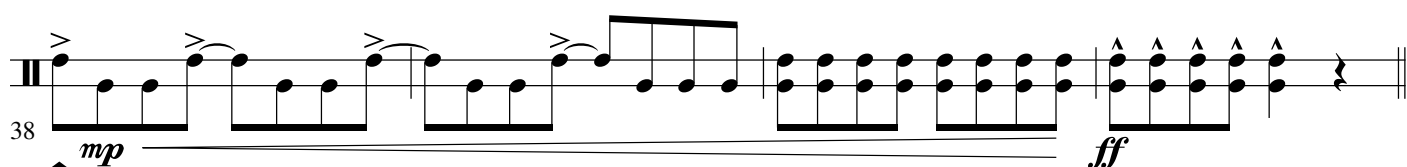
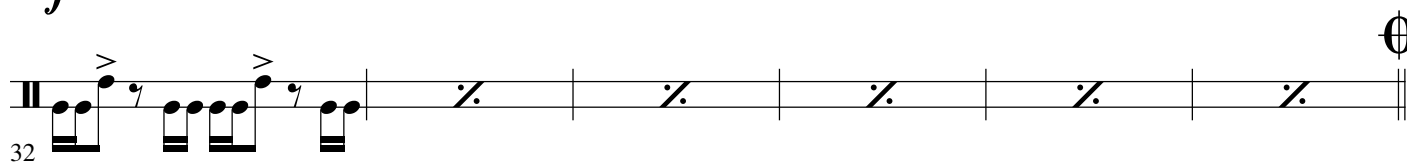
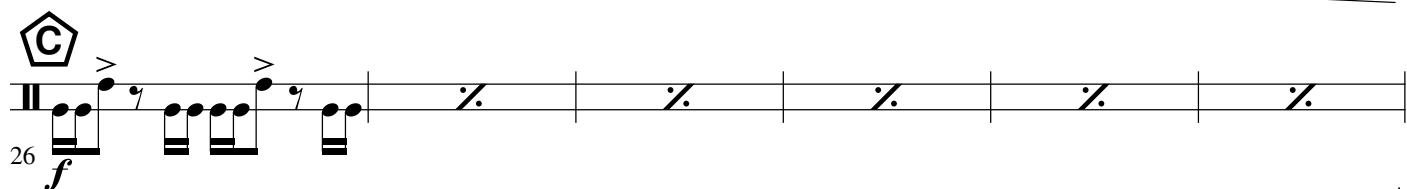
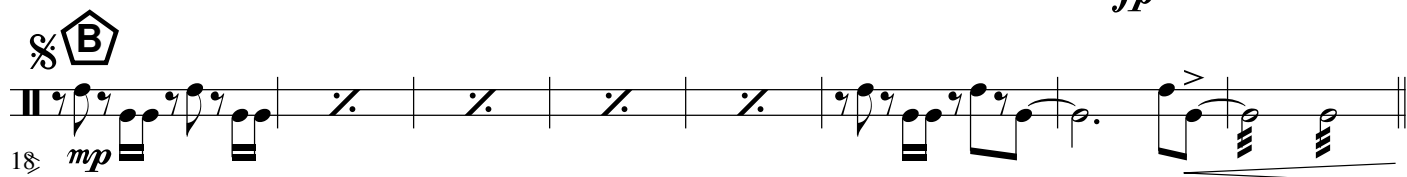
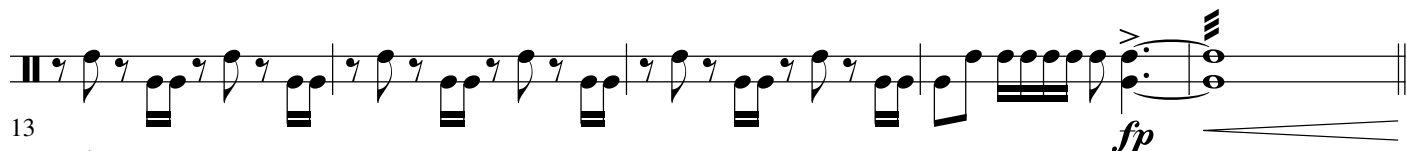
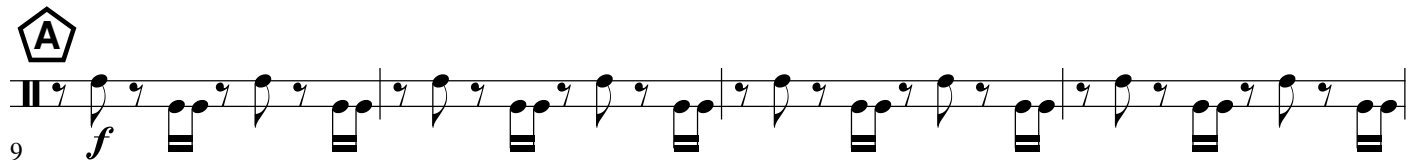
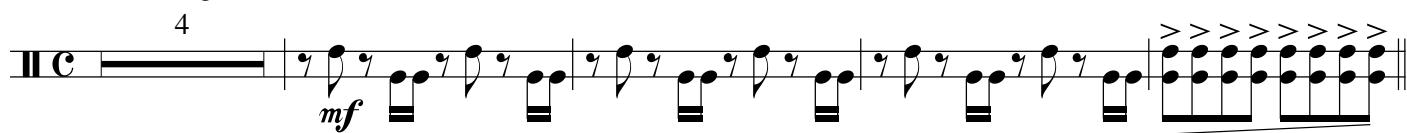

D.S. al CODA

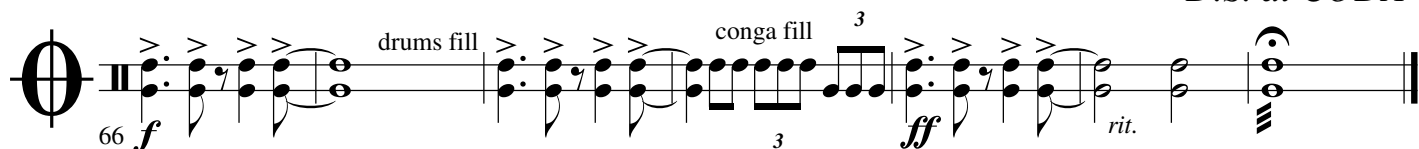

drums fill

conga fill

3

3

ff

rit.

Funk Disco ♩ = 110
8

A

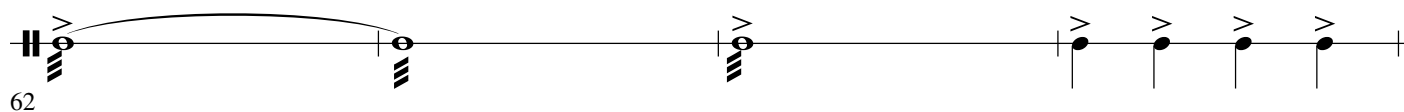
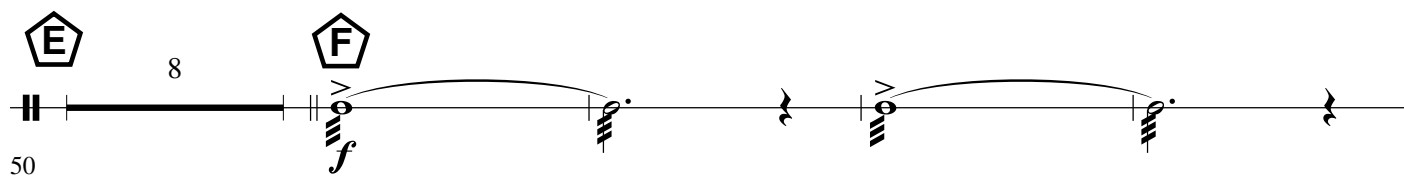
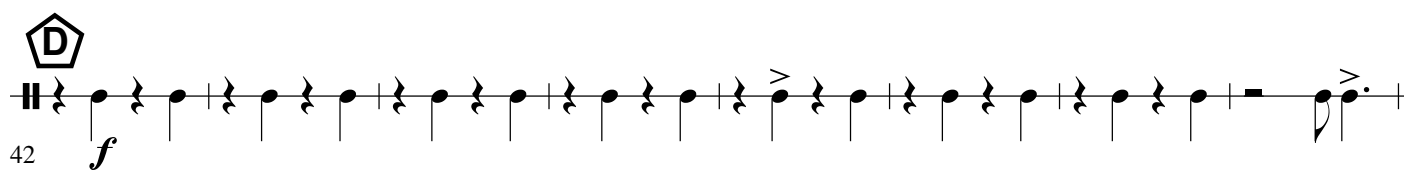
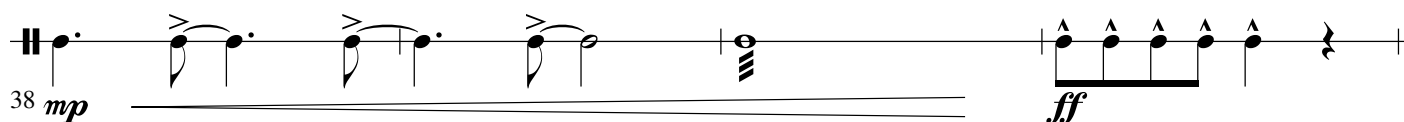
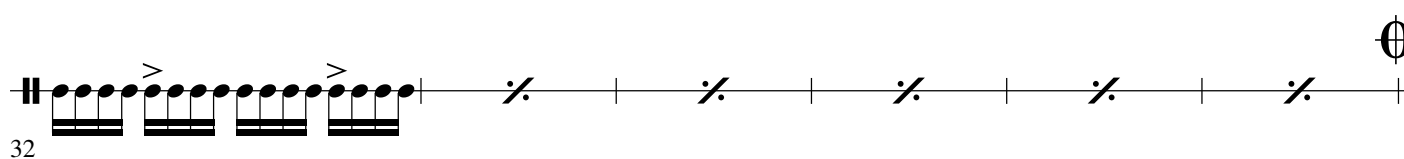
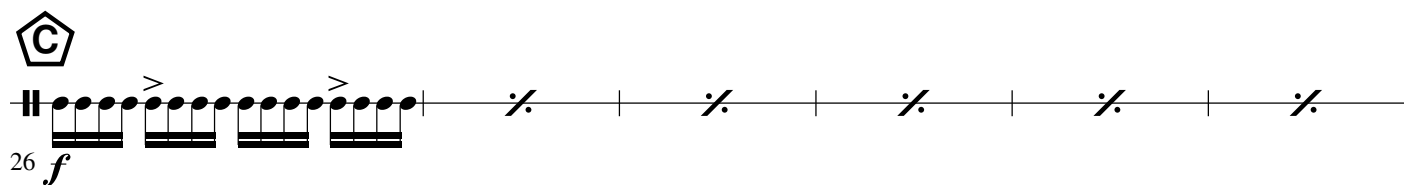
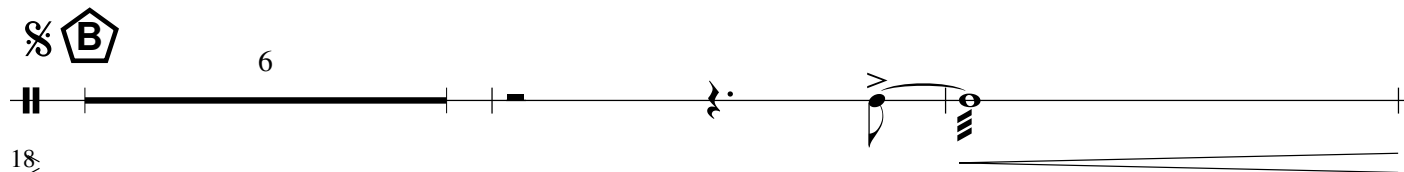
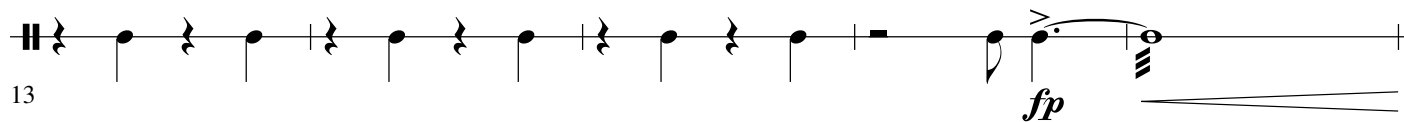
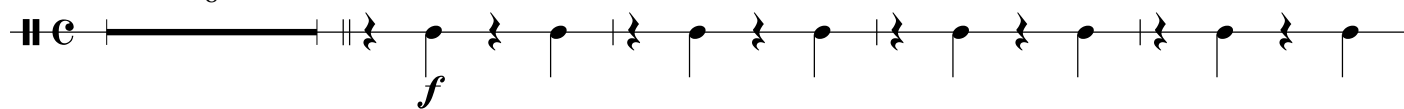

D.S. al CODA

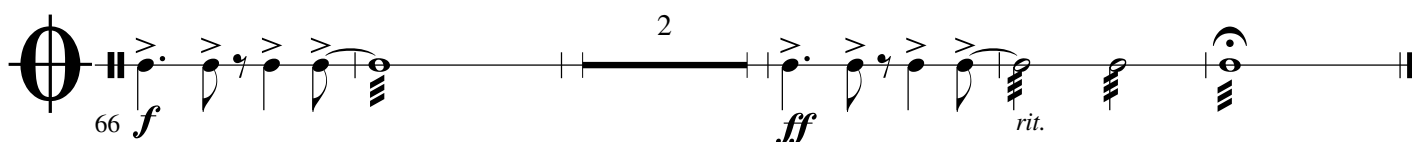

Funk Disco ♩ = 110
4

A *mf*

9 *f*

13 **B** *mp*

18 *f* **C**

24 *f*

30

36 *mp* *ff*

D *f*

42

46

E *mp*

50

F *mf*

58

62 *D.S. al CODA*

66 *f* *ff* *rit.*

Funk Disco $\text{♩} = 110$

8 **A** *f*

13 *fp*

18 **B** *mp*

22 **C** *f*

26 2 3

34 *mp* *ff* *f* **D**

38 44

48 *mp* **E** 6

58 *mf* **F**

62 *D.S. al CODA*

66 *f* *ff* *rit.*

Funk Disco $\text{♩} = 110$

8 **A**

f

13 **B** $\%$

18 *mp*

22 **C**

26 *f*

34 Θ

38 *mp*

ff

42 **D** *f*

46 **E** **F**

50 8 tutti

62 *D.S. al CODA*

66 *f* *ff* rit.

Funk Disco ♩ = 110

8

A

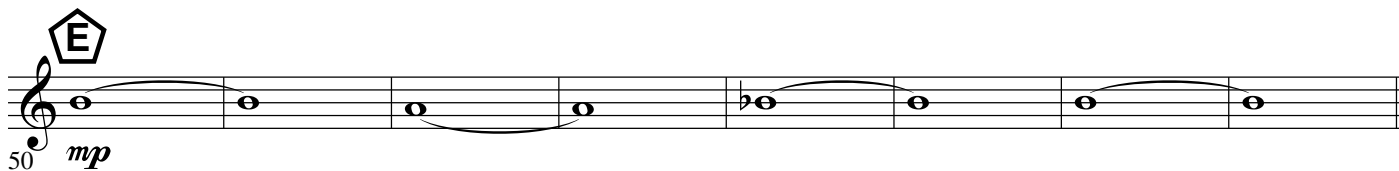
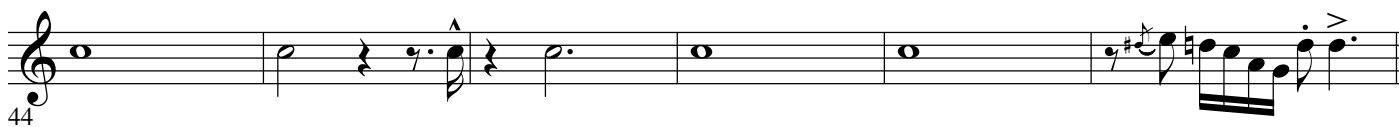
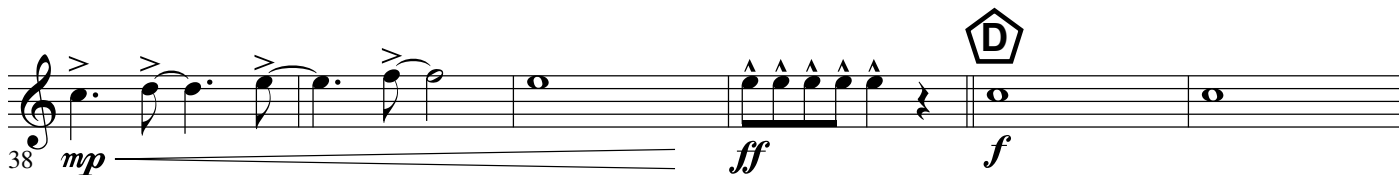
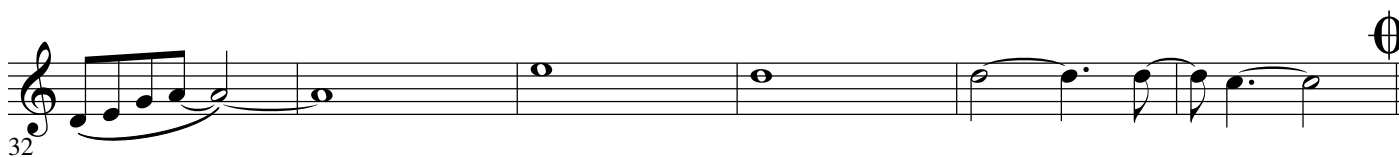
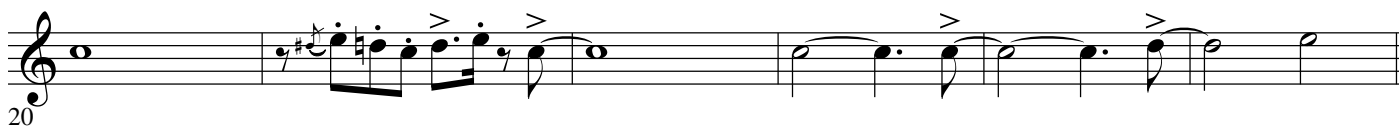

D.S. al CODA

Funk Disco $\text{♩} = 110$

A

B

C

D

E

F

D.S. al CODA

rit.

8

14

21

26

32

38

44

50

58

66

Funk Disco ♩ = 110

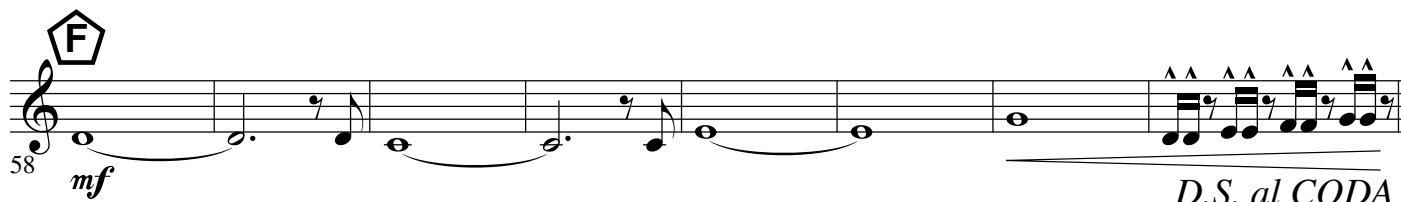
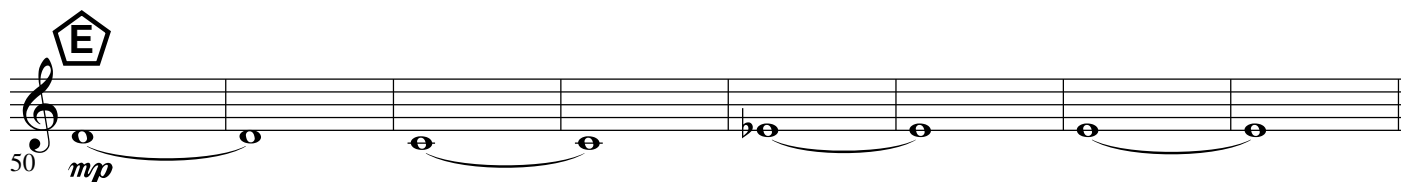
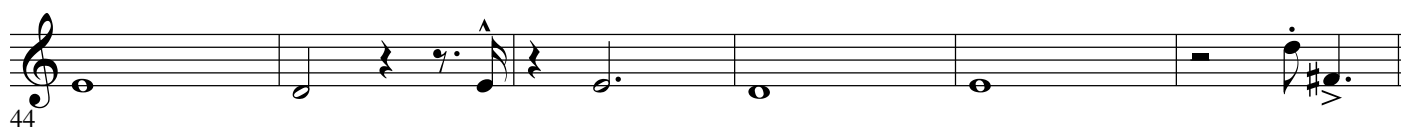
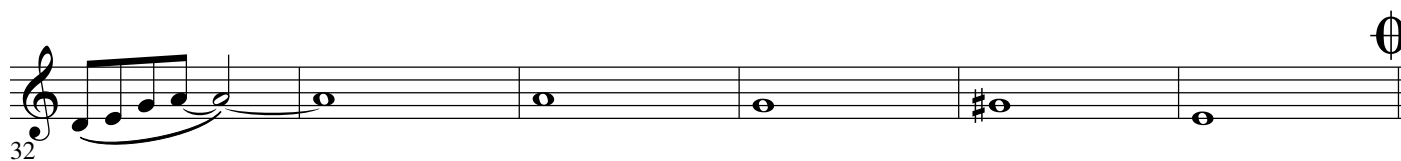
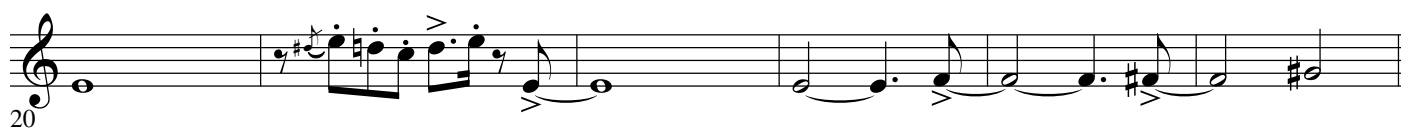
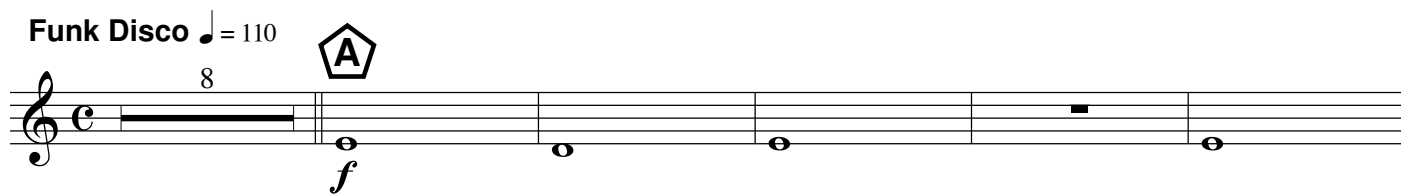

Funk Disco ♩ = 110

8

A

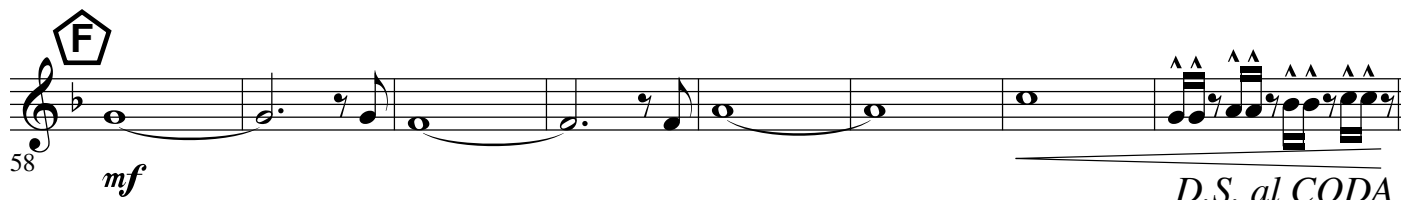
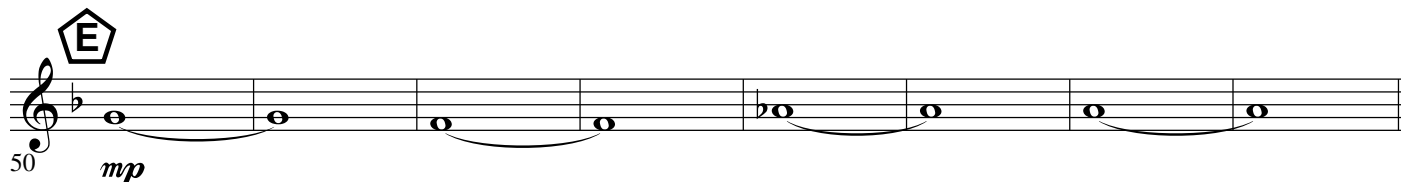
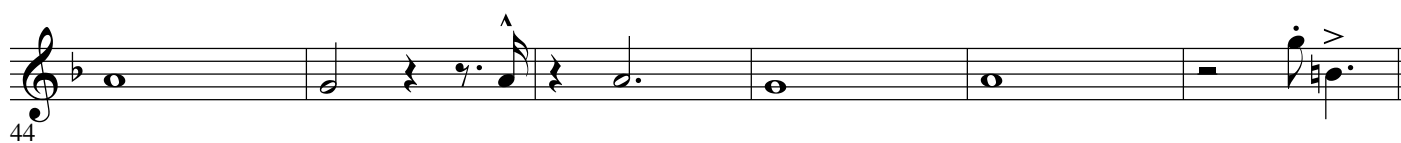
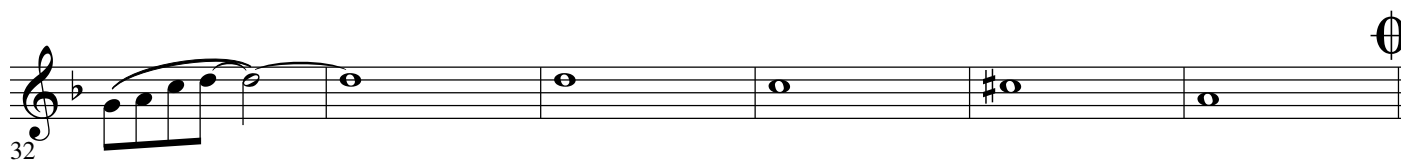
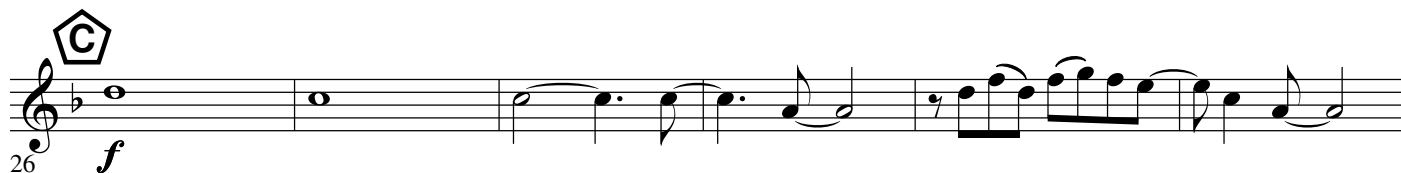
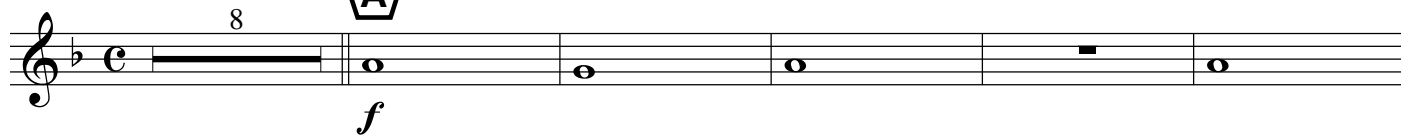

Funk Disco ♩ = 110

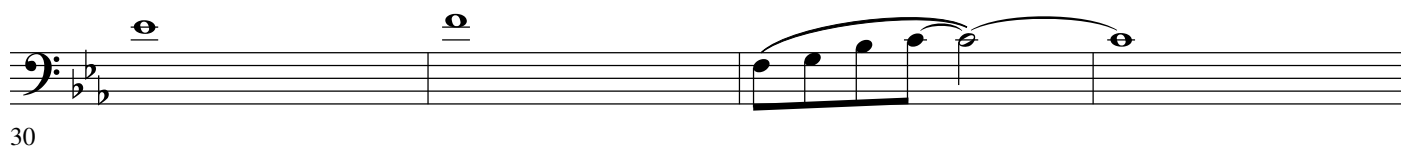
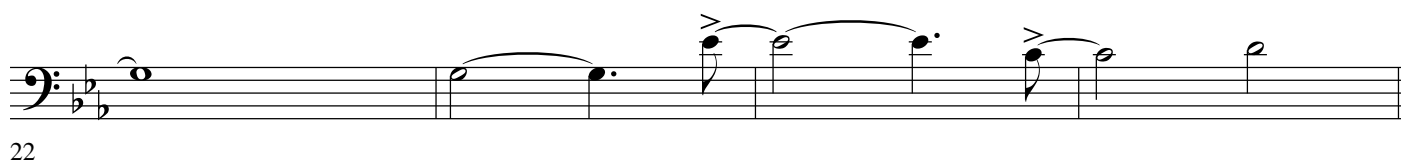
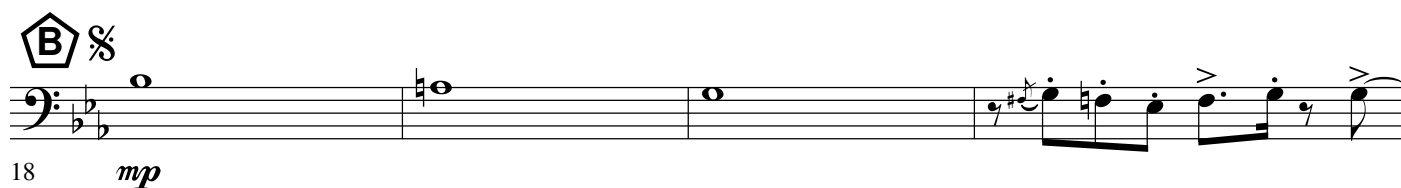
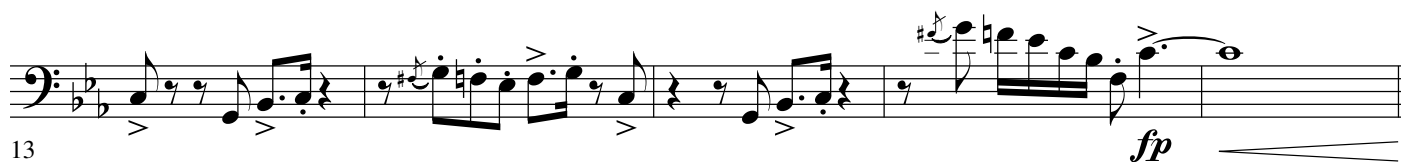
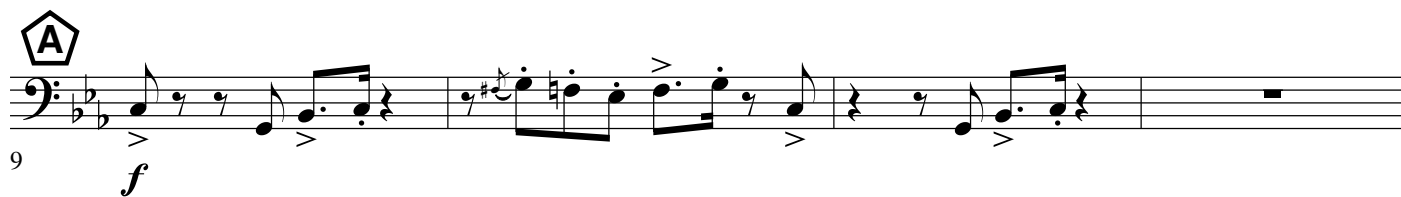

Barytonhorn C

-2-Wysokie ciśnienie -2-

38 *mp* *ff*

42 *f*

46

50 *mf*

62

66 *f* *ff* *rit.* *D.S. al CODA*

Funk Disco ♩ = 110

5

9 **A**

13 *fp*

18 **B** *mp*

22

26 **C** *f*

32

♩

Puzon 1 B \flat

-2-Wysokie ciśnienie -2-

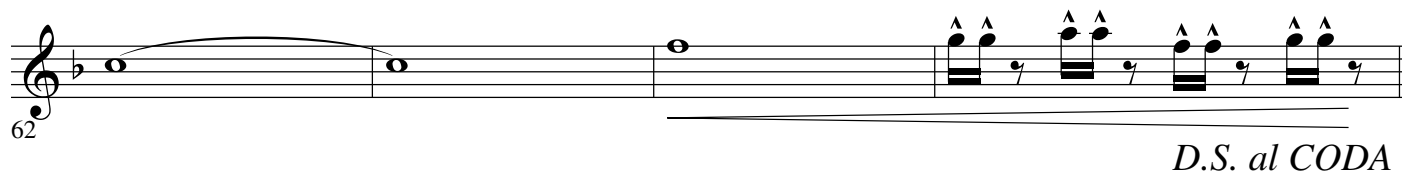
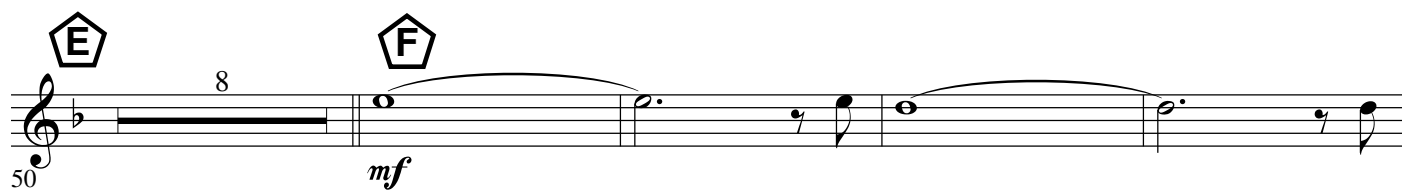
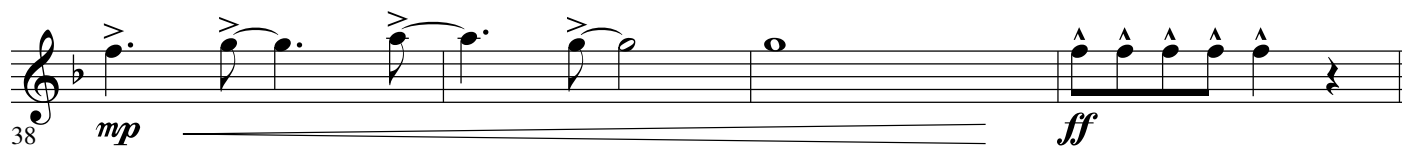

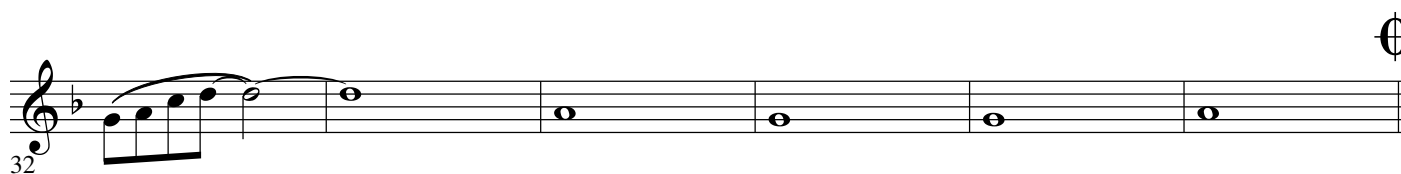
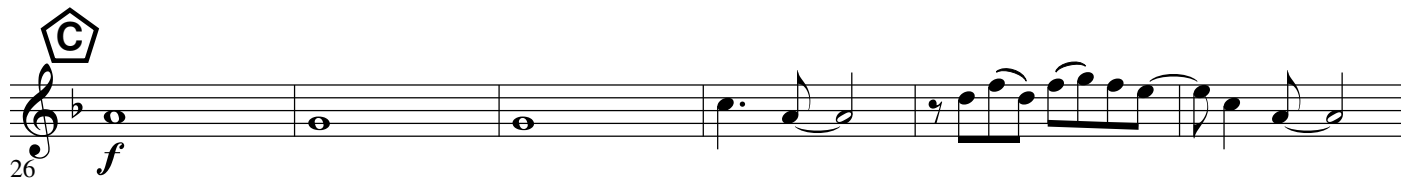
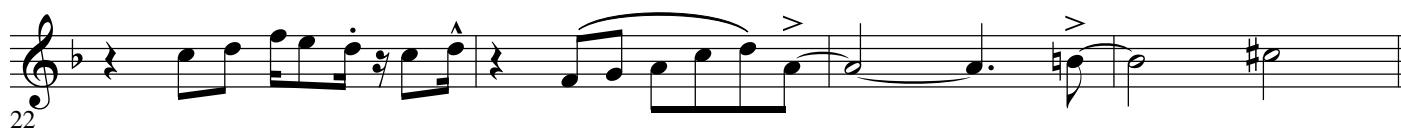
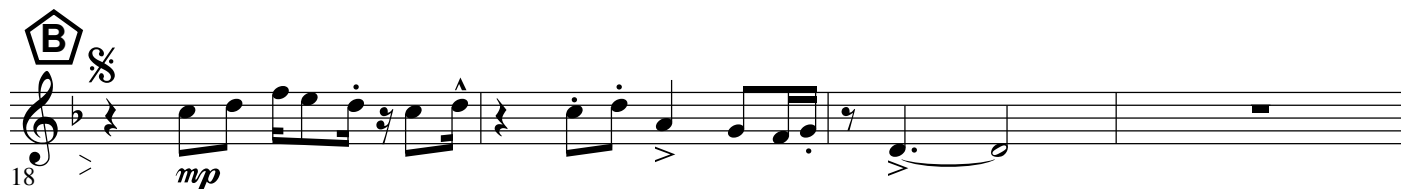
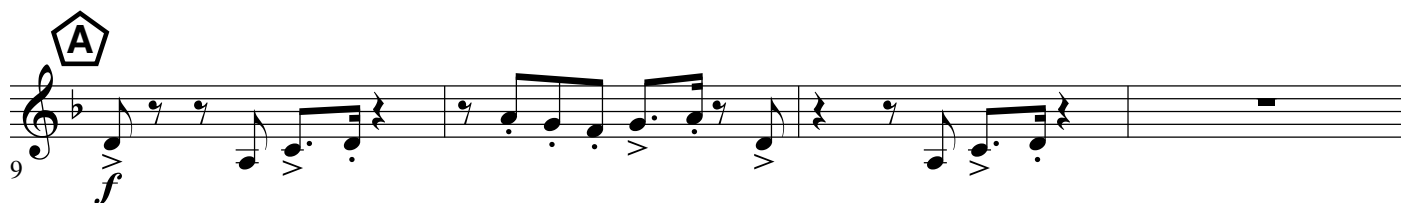

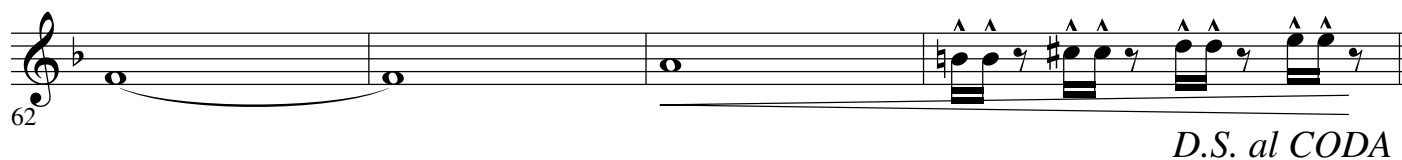
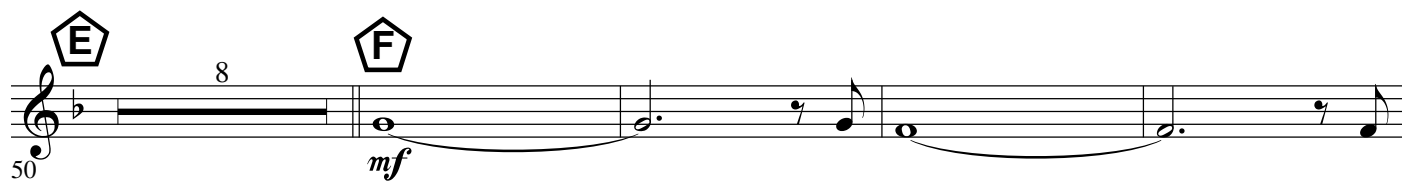

Funk Disco $\text{♩} = 110$

5

9 **A** *f*

13 *fp*

18 **B** *mp*

22

26 **C** *f*

30

34

Bas B♭

-2-Wysokie ciśnienie -2-

[illegible]

46

D.S. *al CODA*

Funk Disco ♩ = 110

A 8 7 *fp*

B 18 *mp*

22

C 26 *f* 4

34

38 *mp* *ff* **D** 8

E 50 **F** 8

62 *D.S. al CODA*

66 *f* 2 *ff* *rit.*